WEATHER FORECAST

Victoria and Vicinity—Moderate to fresh south and west winds; generally fair and mild.

Vancouver and Vicinity—Light to moderate winds; generally fair and mild.

The Daily Colonist.

(ESTABLISHED 1858)

COLONIST TELEPHONES

Advertising ..... Empire 4114
Business Office ..... Empire 4114
Circulation ..... Garden 1812
Job Printing ..... Garden 5241
Editorial Rooms ..... Empire 4111
Social Editor ..... Empire 3371

NO. 234—SEVENTY-SEVENTH YEAR | VICTORIA, BRITISH COLUMBIA, THURSDAY, SEPTEMBER 12, 1935 | EIGHTEEN PAGES

PERRY'S REIGN ENDS Texas Tennis
Player Upsets Popular English Ace Before a Crowd of 14,000—Page 12

TWIN COLTS EXHIBITED
Rare as Quintuplets, Two Lively Youngsters Attract Interest—Page 5

Large Crowd *HORSE SHOW EVENTS*
Enjoys Thrilling Horsemanship at the Willows Exhibition—Page 5

BLOOD FLOWS WHEN MEXICAN DEPUTIES ENGAGE IN BATTLE

One Legislator Killed and Three Are Wounded When Pistols Are Drawn During Debate in Parliament—Spectators in Gallery Join in Shooting—Plot Against Leaders Alleged

MEXICO CITY, Sept. 11 (AP).—One Deputy was slain and three others fell wounded in a furious gunfight tonight on the floor of the Mexican Chamber of Deputies. Pistols barked as the climax to a bitter dispute between majority and minority groups. When the smoke cleared, Manuel Martinez Valadez, a majority Deputy from Jalisco, lay dead with a bullet in his head and three others sprawled wounded in the aisles.

Luis Mendez, a minority member, was wounded seriously. Juan Campos Viveros and Mariano Vertiz, Leftists of the majority group, were slightly hurt.

Investigators said Juan Benet, a Rightist (minority) member and Campos Viveros flashed pistols simultaneously and opened fire after Viveros had shouted what Benet considered an insult.

SHOTS FROM GALLERIES

Other firearms roared, some of the fire apparently coming from the galleries.

Charges that the shooting was the result of a plot to kill majority leaders and create a critical situation for President Lazaro Cardenas were made by Deputy Mora Tovar, president of the left wing majority bloc.

LOTS DRAWN FOR MURDER

Huey Long's Secretary Says Assassin Was Chosen by Selecting Straws

BATON ROUGE, La., Sept. 11 (AP).—Senator Huey P. Long's body lay in state tonight in the massive skyscraper Statehouse symbolical of his reign as "dictator."

Back to the seat of his political power and the scene of his assassination, the body was borne in a procession led by National Guardsmen and followed by high and low of his followers.

A thorough investigation of the assassination was promised tonight by District Attorney John Fred Odom, after the slain dictator's secretary had expressed a belief it grew out of a plot in which lots were drawn to choose the assassin.

CHARGES PLOT

"I am convinced in my own mind," declared Earl Christenberry, secretary to the Senator, "that there was a plot to assassinate Senator Long.

"I believe they drew straws and that Doctor Weiss lost."

Long was mortally wounded Sunday night in the Statehouse by a bullet fired by Dr. Carl A. Weiss, Jr., thirty years old, who immediately was killed by the Senator's bodyguards. The Senator died early yesterday.

Even as he lay dead, new powers that he sought for himself were decreed by his docile Legislature—but to be administered by others.

FUNERAL ARRANGED

Simple funeral services were arranged for 4 p.m. (C.S.T.), tomorrow, beneath giant, moss-covered oaks on the twenty-acre capitol grounds, across the concrete drive fronting the capitol.

The Senator will lie in a sunken garden in the Statehouse Park, 100 yards from the capitol steps.

It was Mrs. Long's wish that her husband be buried there.

On the political front both Long and anti-Long politicians were drawing lines for a fight over political control of the state left by the death of the Senator and "dictator."

GIVEN ADVANCE TO "CARRY ON"

Premier Aberhart of Alberta Gets Federal Loan of $2,250,000

OTTAWA, Sept. 11 (C.).—A loan of $2,250,000 was negotiated today between Premier Aberhart of Alberta and the Federal Government. It will carry the Western province until the end of October, when negotiations toward a total advance of $18,389,000 will be opened with the next Government.

Premier Aberhart said he was satisfied with the interim credit after a final conference with Premier Bennett, Finance Minister Rhodes and treasury officials. He asked for $18,389,000, which he believed was necessary to carry Alberta safely through its present fiscal year, which ends March 31, 1936. Premier Bennett took the attitude he should not bind the next Government and agreed to advance enough money to carry the province until the end of October. A further application for financial assistance will be made then.

THE BANKERS NEXT

The Western Premier expected to leave for Toronto early tomorrow, where he will seek co-operation of bankers in establishing his social credit financial system.

Mr. Aberhart made it clear that he was not seeking assistance for any plans that he might have for the future or for the purpose of carrying into effect any of his policies. He merely required financial assistance for Alberta to enable him to discharge obligations of the province that had been created and not paid by his predecessors.

DRIVE TO HUSH HORNS SPREADING

Chicago Joins in Movement to Stop Honking During Late Night Hours

CHICAGO, Sept. 11 (AP).—The movement to hush auto horns is spreading on a world-wide basis. Rome, Paris, Berlin, London, Florence, Naples and Madrid are among European cities that have taken steps to dampen the ardor of auto horn tooters.

New York is in the midst of an anti-noise drive. Chicago authorities today swung into action under a new Illinois law which give policemen the right to judge whether a motorist is making an undue disturbance.

The board of control of Toronto has prohibited auto horns honking between 11 p.m. and 7 a.m.

CARPET OF LOCUSTS COVERS THE STREETS

ROSARIO, Argentina, Sept. 11 (AP).—The half-million residents of this Parana River gain port walked the streets today between gauntlets of locusts.

The whirring insects invading the grain country, lay in carpets in the streets and on lawns and gardens.

The Federal Congress recently appropriated about $1,400,000 to be paid in bounties to famers for trapping the locusts.

German Coal Is Bartered For Apples

HALIFAX, Sept. 11 (C.). — Three thousand tons of German coal were being unloaded here today consigned to a group of Annapolis Valley apple growers as barter for several thousand barrels of Nova Scotia fruit.

It was the first time German coal was ever delivered here. Similarly it will be the first time Nova Scotian apples have ever been shipped to Germany.

Two Are Killed and Fifteen Injured in Minneapolis Riot

Innocent Bystanders Lose Lives as Pickets and Police Clash—Five Thousand Persons Take Part in Battle

MINNEAPOLIS, Sept. 11 (AP).—Two persons were killed and fifteen injured tonight in rioting between pickets and police at the Flour City Ornamental Iron Works where a strike is in progress.

While tear gas fumes blanketed a two-block area, police guns stabbed the darkness as upwards of 5,000 persons scurried for cover. In the melee, while eighteen workers barricaded in the iron works peered out of windows, pistol slugs found two persons, neither of whom was involved in the disorders.

Melvin Bjorklund, twenty-one, was wounded fatally as he escorted a young woman from a church social. The other fatality was an unidentified sixteen-year-old boy. Both died in hospitals.

An unestimated number of persons were slightly injured by bricks and clubs. One woman was badly burned as she stood on the porch

Continued on Page 3, Column 3

British Tanks Take Part in Exercises

A Group of Tanks Photographed at Tidworth, England, as Five Battalions of Them Are Assembled in Preparation for Extensive Manoeuvres to Be Held at Penham Down.

Bennett Stands Behind Promises of 1930, Most Of Which Are Fulfilled

Shows How Pledges Have Been Carried Out to Fullest Possible Extent

WILL NOT ENDANGER CAPITALIST SYSTEM

OTTAWA, Sept. 11 (C.).—Declaring he believed in "a measure of controlled inflation," and that he would be the first to advocate changing the Bank of Canada from private to public ownership if it were shown that such a change would be beneficial to the people, Prime Minister Bennett tonight delivered the third of his series of broadcasts over a National hook-up.

A measure of controlled inflation had been introduced in the past two years, he said.

The Prime Minister discussed credit, interest rates and inequalities in the standard of living. He went briefly over some of the arguments of his political opponents and asked to be understood, "now and for all time, as declaring myself against any action which will destroy the capitalist system."

Referring at some length to his campaign promises of 1930, Mr. Bennett declared they had been carried out to the fullest possible

Continued on Page 2, Column 3

STUDENTS SEIZE MEXICAN COLLEGE

Charge Rector With Trying to Surrender Autonomy of University to Government

MEXICO CITY, Sept. 11 (AP).—Radical students seized forcible possession of the University of Mexico tonight and barricaded themselves in the main building in protest against the rector, Dr. Fernando Ocaranza.

The 150 students carried food into the buildings as if in preparation for a long siege, posted guards at the doors and hoisted the red and black "strike flag" on the roof.

They charged that Dr. Ocaranza was trying to surrender autonomy of the university to the Government.

All Attendance Records Shattered On Citizens' Day at Fair

ALL attendance records at the Willows Fair, since the exhibition was first started seventy-four years ago, were smashed yesterday when 11,619 persons paid admission to the grounds, as compared with 9,381 on the same day last year. It was estimated that approximately 50,000 persons visited the exhibition. All school children were admitted free, irrespective of age, and 1,300 unemployed persons also were admitted free.

Since the fair opened last Saturday the paid admissions have totaled 21,415 as compared with 15,418 during the same period last year, a gain of approximately 6,000 for the first half of the fair week.

Beer and Wines Petition Is Filed With Government

Two-Thirds Majority in Victoria Riding Support Move for Light Beverages in Public Dining-Rooms—Government Promises Consideration of League's Written Submissions

SALE of beer and light wines with meals in public dining-rooms under proper regulation and control was requested of the British Columbia Government yesterday by the Victoria branch of the Moderation League, acting through F. E. Winslow, chairman here.

Mr. Winslow presented Premier Pattullo with a petition signed by 13,000 of the 18,000 registered voters on the provincial voters' list for this riding, and written argument in favor of adoption of the Quebec regulations.

The petition asks simply that the Government act under its existing powers to redraft British Columbia regulations to incoprorate the Quebec plan, and control such extension of the sale of beer and light wines by the permit system, with proper regulation and fees. Conversely, the Moderation League requested that if the Province is not yet ready to act on its existing authority, that a

Continued on Page 2, Column 3

Winds Are Heavy In Stratosphere

TORONTO, Sept. 11 (C.).—When stratosphere flyers ascend to fifty miles they will encounter hurricane winds exceeding in speed anything common to the earth's surface.

Just the average velocity of these stratosphere winds is "well over 120 miles an hour," as shown by a report on observing them with the aid of meteor trains, made to the American Astronomical Society today by Dr. P. M. Millman and J. A. Robins, of Harvard Observatory.

Conservative Meeting

Chamber of Commerce, Friday, Sept. 13, 8 P.M.

PRINCIPAL SPEAKER:

Maj.-Gen. The Hon. W. A. Griesbach
C.B., C.M.G., D.S.O., K.C.

Other Speakers:

D. B. PLUNKETT, Conservative Candidate
R. L. MAITLAND, K.C.
HUGH ALLAN, Chairman

This Meeting Will Be Broadcast Over CFCT.

VOTE FOR PLUNKETT

EXPECT OUTBREAK OF WAR IN ETHIOPIA ON OCT. 10

Diplomatic Circles in Rome Receive Hints of Early Commencement of Hostilities—Italy Issues Orders to Fleet in Anticipation of Conflict—League Working on Paris Proposals

Britain Stands Solidly for Maintenance of Principles

ROME, Sept. 11 (AP).—Italy tightened the ties between her land and sea forces in and near East Africa tonight as hints were heard in diplomatic circles that October 10 might be the "zero hour" for hostilities with Ethiopia.

Provisions were announced for close collaboration between the fleet in the Red Sea, the Gulf of Aden and the Indian Ocean, and General Emilio de Bono, who is High Commissioner of Eritrea and Somaliland and commander of Il Duce's troops there.

An order published in the official Gazette stated: "The commander of the naval division of East Africa, in the case of particular emergencies of a colonial nature or hostilities of whatsoever nature, is to place himself at the disposition of the High Commissioner of East Africa for the eventual use of any force recognized as urgent and as not contradictory to the directives imparted by the navy department."

The commander also was told that in the case of combined operations with the army air force he is to co-operate most closely with General de Bono. Permission was granted for the use of special supplies for refueling at points remote from bases.

As for the latest speculation concerning the "zero hour," diplomatic informants said their word concerning the October 10 date came from Government sources. This, however, could not be confirmed.

Says Mussolini Keeping His Best Men for Europe

LONDON, Sept. 11 (AP).—Mussolini is sending low grade "C2" and "C3" soldiers to East Africa and "keeping his best men for Europe," Brig.-General Frank Percy Crozier, former inspector-general of the Lithuanian army and military adviser to the Lithuanian Government, told a peace meeting tonight at Walton-on-Thames.

REICH NOW NO FOOTBALL

Hitler Jubilant Over Regaining by Germany of Military Freedom

NURNBERG, Germany, Sept. 11 (AP).—Adolf Hitler expressed jubilation that Germany has regained her military freedom and "is no longer a football," in a keynote proclamation read today to the Nazi Party convention.

Scoring the famous fourteen points of the late Woodrow Wilson, the Reichsfueher demanded:

"Where are the fourteen points of Wilson and where is the world today? The Reich is no longer a football and no longer an object of foreign manoeuvring, but now is in security—in security not by pacts, but by the real power of the nation and by the firm will of its leadership."

PEACE AND QUIET

Hitler, in an official proclamation, asserted: "We Nazis intend to live in peace and quiet with our neighbors. It is not necessary for us to prove our security by any demonstrations. It is sufficient that we ourselves know it.

An anti-Semite note found a prominent place in the first day's deliberation, as did a sharp warning to "men of the cloth" indulging in politics.

Hitler, this afternoon, solemnly laid the cornerstone for a new party convention hall which will be the largest structure of its kind in the world.

When the building is completed, eight or ten years hence, it will seat 60,000 persons—a massive witness to Nazi power.

Howard Green to Contest Seat in Vancouver South

VANCOUVER, Sept. 11 (C.).—Howard Green was chosen Conservative candidate in Vancouver South at a meeting tonight. He was unopposed.

Mr. Green is thirty-nine years old, a nephew of Senator Robert Green, and a law graduate of Osgoode Hall, Toronto.

RABIES IN SEATTLE

SEATTLE, Sept. 11 (AP).—Bitten by a dog twenty days ago, Robert Van Peterson, six, of Renton, Wash., died today. It was the first case of rabies in Seattle this year, although two children, a Kent girl and a Seattle boy, died of the disease a year ago.

HEPBURN GIVEN ROUGH HEARING

Ontario Premier Greeted With Noisy Interruptions at Vancouver Meeting

VANCOUVER, Sept. 11. — Premier Hepburn of Ontario went through the noisiest meeting of his Western tour tonight, when part of a crowd of 5,000 gathered in the arena, created an uproar of mixed hootings and verbal interruptions.

Reiterating points made in recent addresses on the Prairies and in British Columbia, the Premier came back with a battery of humor and anecdote. Spasmodic uproar among sections of the audience continued, however, until the end of the meeting.

Hon. Ian Mackenzie, Liberal candidate in Vancouver Centre, was subjected to similar interruptions.

The crowd made many references to the waterfront troubles in Vancouver and directed some of its critical remarks at Mayor G. G. McGeer, Liberal candidate in Vancouver-Burrard, who was not, however, on the platform.

Medical Research Fund Established

MONTREAL, Sept. 11 (C.).—As the result of a bequest of $83,000 by the late Mrs. Blanche E. Hutchison, of Montreal and Victoria, B.C., a new medical research fund was established today at McGill University.

BARON KIRKLEY DEAD

PONTELAND, Northumberland, Sept. 11 (C.).—William Joseph Noble, seventy-two, first Baron Kirkley, former president of the Chamber of Shipping of the United Kingdom, died here today.

APPEALS TO FRANCE

The press, following upon the strong speech at Geneva by Sir Samuel Hoare, British Foreign Secretary, appe[illegible] to France not to follow Gre[illegible] in her attitude toward Ita[illegible]

The Glori[illegible]talia, which often reflects the [illegible]ernment position, suggested in a two-column front-page editorial that although France might gain Britain's sympathies by supporting England now, Britain's attitude may change if the Conservative Government falls.

DRAFTING PEACE PLAN

GENEVA, Sept. 11 (C.). — The League of Nations' conciliation committee of five tomorrow will begin its task of drafting its plan for peace in the Italo-Ethiopian dispute.

Whether in the final effort at

Continued on Page 8, Column 4

RETURN OF KING EXPECTED SOON

Monarchist Cause in Greece Rapidly Gaining Strength—Plebiscite Soon

ATHENS, Sept. 11 (AP).—President Alexander Zaimis indicated his readiness to resign when he expressed a wish tonight to negotiate the terms of a plebiscite on the question of restoration of the monarchy between the Government and the opposition.

It was believed Zaimis, whose resignation became imperative from the moment the Government officially espoused the monarchist cause, would announce his retirement tomorrow after consultations with political leaders.

URGE CABINET SHUFFLE

Exultant royalist deputies urged Premier Tsaldaris to reshuffle the Cabinet and eliminate Republicans in favor of Royalists.

The cause of restoration of the monarchy was given a big impetus when Tsaldaris came out publicly for it yesterday. A national plebiscite will be held soon upon the question of bringing former King George back to the throne.

Tsaldaris' announcement favoring the monarchy was followed by one from General George Kondylis, Minister of War and ardent Royalist, that former King George would return soon.

B.C. Union Delegates Pass Resolutions to Amend Municipal Act

Much Time Devoted to Discussion of Question of Superannuation Reported by Special Committee as in Impossible Situation at Present

HARRISON HOT SPRINGS, B.C., Sept. 11 (C.).—Following greeting by E. H. Bridgeman, deputy minister of municipalities, who acted on behalf of Hon. A. Wells Gray, nearly 150 delegates to the Union of British Columbia Municipalities passed a long series of resolutions designed to secure amendments to the Municipal Act and obtain benefits for their districts.

Among the measures adopted was one from Esquimalt requesting the Provincial Government to pay beer parlor licence fees to municipalities in which the fees are collected; another, from Victoria, sought to restrict the power of the Commissioner of Provincial Police to suspend or cancel drivers' licences; another, from Chilliwack, asked power for councils in agricultural communities to set wages for municipal labor according to the scale for agricultural workers.

TO SELL GASOLINE

Reeve G. A. Cruickshank, of Matsqui, sponsored a resolution asking power for a council (subject to the Provincial Cabinet) to sell gasoline. The reeve said he could "cut the taxes in half" if he could sell gasoline in his municipality. Reeve T. A. Love, Grand Forks, chairman,

Continued on Page 6, Column 6

CREDIT INSTITUTE NEARLY ON ROCKS

TORONTO, Sept. 11 (C.).—The Canadian Credit Institute, which teaches young Canadians how to prevent insolvency and poor credit rating, has been in default in its financial operations for two years, Robert F. Cook, president and dean of the institute, told the annual meeting here today.

Dean Cook appealed to affiliated chapters to co-operate in putting the institute on a sound financial basis by next year. Expenditures during the past year of $2,236, exceeded revenue by $189. Assets of $2,256 failed to meet liabilities by $174. The institute owes the Canadian Credit Men's Trust Association $1,476.

Holiday Features Attract Thousands To Willows Grounds

Big Livestock Parade, Sensational Escape Act, Highland Dancing, Dog Show, Horse Show and Many Other Events Draw Crowds

PROBABLY no fair in the history of the British Columbia Agricultural Association has witnessed so many thousands of persons in the midway, in the exhibition buildings, barns, race track grandstand, and around the race track oval fence as were there yesterday to celebrate the half-holiday declared on the occasion of Citizens' Day at the Willows Exhibition.

Ordinarily the fair officials base the estimated attendance on a ratio of five to one, that is to say five attending to every single paid admission. However, yesterday the ratio was estimated at seven to one, as thousands of children were admitted free. These, together with pass holders, exhibitors and the unemployed who were admitted free, smashed all attendance records.

The afternoon programme was started off with the firing into the air of an aerial bomb, which released a Canadian ensign, for which the children scrambled in an attempt to secure a free pass to the midway rides and shows.

ESCAPE ACT

At 2 o'clock, Miss Louise Cazan performed her sensational escape act, after being handcuffed and roped to a wooden cross in front of a large crowd by Alderman T. W. Hawkins, president of the B.C. Agricultural Association.

Three o'clock saw the start of the livestock parade, which was the biggest that has been held for many years. In addition to the regular attendants of the stock, more than 200 boys were hired to lead the bulls, cows sheep, goats and horses into the oval of the race track.

The procession was led by three Provincial Police mounted officers. Behind them came the beautiful six-horse teams, then the two-horse teams, young draught horses in single file, then the colts. Percherons, Belgians and Clydesdale heavy horses followed. After these came the beef cattle, mostly Shorthorns. They were followed by the Aberdeen-Anguses, Holstein-Preislans, Ayrshires, Guernseys, Jerseys, calves of all breeds and goats.

AMUSING ANTICS

An announcer kept up a running commentary as the stock passed in front of the grandstand, while many a laugh was provoked by the antics of the cattle as they sought to free themselves from some of the younger charges.

At 4 o'clock another aerial bomb was let off and there was another scramble for the Canadian ensign and the free pass that went with it.

Throughout the day judging was held in the Highland piping and dancing competitions, while the dog show, which opened yesterday, did not conclude until after 11 o'clock at night.

The horse show drew a good crowd of enthusiasts, while all buildings in the grounds were crowded. It was difficult to get to any part of the grounds with much facility owing to the dense mass of people, and it is safe to conclude that a grand and glorious day was enjoyed by all, particularly the children.

BEER AND WINES PETITION IS FILED

Continued from Page 1

plebiscite be put to the people at the earliest possible opportunity.

In support of the request, it was cited that Vancouver and Mainland areas were heavily in favor of the desired action to give the public a moderate use of beer and light wines at mealtimes, under proper supervision.

The need for a plebiscite with such overwhelming support as shown in the Victoria petition was held to be slight, it being argued that petitioners would vote as they have already signed, in favor of the removal of restrictions to the extent sought.

CONSIDERATION ASSURED

Acknowlegging receipt of the petition and the written argument of the Moderation League, Premier Pattullo said the Government would give earnest consideration to the request.

Government circles made it clear they were impressed with the size of the petition signed here in favor of the sale of beer and light wines with meals.

Asked what action the Province would take in respect to the request, the Premier said the issue would be considered by the Cabinet as a whole shortly. Until such consideration, he did not feel at liberty to outline the Government's probable reaction to the request.

Spokesmen for the Moderation League pointed out in the brief filed yesterday with the Government that without any change in the Government Liquor Act, licensed use of beer and wines in public diningrooms, at mealtimes, could be brought about under an extension of the existing permit system.

Several classes of special permits are issued now under the British Columbia act, some to conventions, where for a period of several days at a time the serving of beer is permitted. If, in addition to the present permit system, the Quebec regulations were drafted as part of the regulations under the British Columbia Liquor Act, no further machinery would be required, it was submitted. Under this plan, permits could be issued to hotels and restaurants for the serving of beer and wines with meals, under proper safeguards and supervision.

ILLEGAL USES

Present restrictions against such use, it was argued, played into the hands of the illicit channels through which liquor reaches the public apart from liquor vendors' stores and licensed beer parlors. Removal of these restrictions, it was said conversely, would give that section of the public demanding the privilege, in the majority in this city, freer access to light beverages at mealtimes, common to most nations of the world at the present time.

If, it was said, a plebiscite was desired, the petition filed in regard to the Victoria area comes within the scope of such petitions under the Liquor Control Plebiscites Act, having considerably more than the required 35 per cent of the electorate required for the putting of such a reference to the people.

In Vancouver, it was explained, the Moderation League has proceeded by way of an educative campaign, finding strong support for its contentions. The appeal, it was emphasized, is entirely non-political, all classes of political thought being represented on the large petition deposited with the Government here.

MOOSE JAW, Sept. 11 (CP).—The City Council has issued a permit to the Teachers' Alliance for the holding of a tag day next Saturday for collection of funds to buy school books for children of relief recipients.

Is Centre of Attraction in Main Building

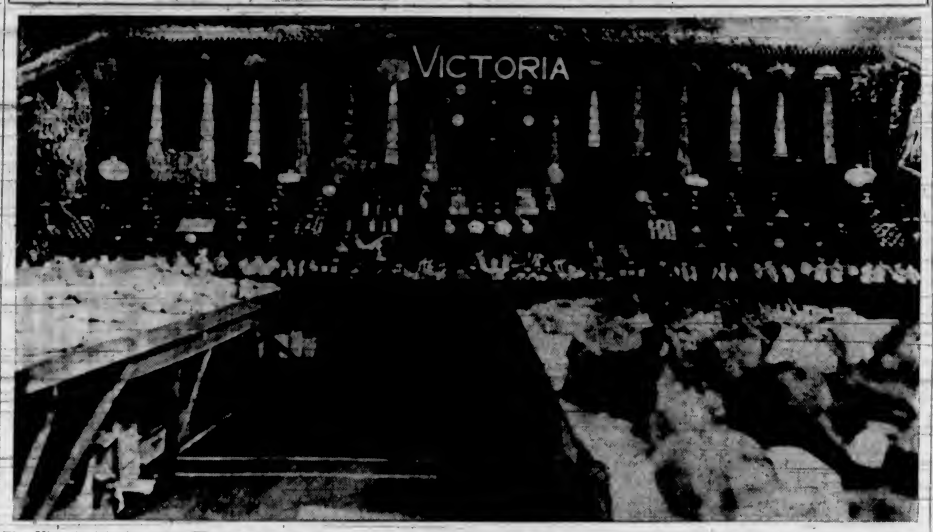

The Victoria District exhibit, arranged under the direction of John Naysmith, this year set a new exhibition record by winning both the Vancouver and Victoria trophies in the district display classes for the second year in succession. The above picture shows the display in the Main Building at the Willows Fair. Both the Horn of Plenty, won in Vancouver, and the J. W. Tolmie Trophy, were proudly displayed in the exhibit after the announcement of the winner was made.

Premier Bennett Is Standing Behind His 1930 Election Pledges

Continued from Page 1

extent. His promise of "a national old age pension scheme" had gone half way to absolute fulfilment. "And now we bring into our national economy," he added, "a pension scheme greater and infinitely more comprehensive than any of which I dreamt in 1930."

He said he stood by his speech of 1930 in Winnipeg in which he promised to use the tariffs "to blast a way into the markets that have been closed to you," and added: "It was right then and it is a 1,000 times more so now."

Inviting comments of his Liberal opponents on the questions of credit, inflation, "printing press money and getting something for nothing," Mr. Bennett declared—"while our opponets propose means which will not work either theoretically or actually we have proposed means which not only work theoretically but have been working actually."

STANDS ON PERFORMANCE

The Conservative Party, Mr. Bennett said, "stands upon the bedrock of performance; the opposing parties upon the changing sands of political expediency." Political arguments of the day include the case for capitalism, reformed capitalism, socialism, communism, "and some rare economic creations for which, perhaps, we cannot find a name."

The Government had all the means a hand, Mr. Bennett said, "to give this country complete relief from harmful credit conditions, and to give it the entire benefit of a credit system which will adjust, in the only way it is helpfully adjustable, the relationship between debtor and creditor, between buyer and seller, between producer and consumer."

There were inequalities in the standard of living which were correctible and must be corrected. "Great riches and great poverty cannot live side by side in the same community." A solution offered when "we begin to translate a few of our pious protestations into actual practices." There was also the solution of compulsion and "the best means of compulsion is taxation, designed scientifically and sanely to distribute more evenly the burden which the nation must bear, and the advantages the people have a right to share."

Following is a partial text of Mr. Bennett's address:

TRUTH MUST BE FACED

Many inequalities in the standard of living among classes and communities in Canada were correctible and must be corrected before the country could boast of fair enjoyment by its people. This truth had to be faced, however unpalatable it might be to some people.

"I talked to you, my friends, about these questions last January. I think you know my point of view. I think you will agree that our general plan of reform is sound and sensible. I venture, indeed, to hope that you will pass upon it as one which knowledge of our troubles and of the means which will cure them, proclaim to be a wise one.

"We have made an excellent beginning. We will continue along that way carefully, resolutely, in justice to all, free from the prejudice which must distort our view and confound our most vehement efforts.

"Everything has its normal rate of speed. When that is exceeded, wreck often follows. To try overnight to cure capitalism of these faults which, in company with all other animate and inanimate things, it admittedly has, would simply be to destroy it; and you must understand me now and for all time as declaring against any action which will destroy the capitalist system, for that action would be the action of a Socialist, and believe me, I am no Socialist and never will be.

RIGHT OF FREEDOM

"If you want Socialism, if you want to impose upon your free Canada the serfdom of Russia, if you want confiscation of all you own, if you want to be dragooned by the state, don't vote for me; for no place or preferment will ever bribe me to surrender my lifelong belief in the right of freedom for the individual, for agriculture, for industry, and for the economic system under which we have lived so long."

The difference between the Conservative party and its opponents on credit matters was not in aim or in any degree of radicalism but in the means employed. Conservatives employed means which would work and were actually working. Others proposed means which never had worked and never would work. It was the difference betwen a man of action and a visionary.

If new means were necessary Conservatives would be diligent to find them. He was opposed to uncontrolled inflation. This would be selling "your birthright for a madman's dream which can never come true."

The Bank of Canada was now under attack. It was created to serve the people, and politicians were no more capable of dealing in a practical way with banking than were lawyers to do good work as carpenters.

MUST BE GIVEN TIME

If the bank served the people better as a privately owned than as publicly owned it should remain as it is. If experience proved it would be better under public ownership, a change should be made. The bank was only beginning to opperate, and nothing has yet transpired to enable any one to say the Government was wrong.

"Now, I have made what I regard as a justifiable and most important distinction between ourselves and the other parties, in matters of monetary policy. We speak from the standpoint of experience; they, from that of party interest. You know where we stand; I defy anyone to say where Mr. King stands. And if Mr. King does not know where he stands, can you reasonably expect the newly formed parties to be any clearer.

"In brief, the Conservative party stands upon the bedrock of performance; the opposing parties upon the changing sands of political expediency. We have not only done what we said we would do. We have done far more than what we said we would do. As businessmen we have done a good job. As propagandists, I admit we have still much to learn. And that statement is intended to cover the whole record of the Government.

ENDING UNEMPLOYMENT

"But, Mr. King will say, that is all very well, but you didn't end unemployment, and you said you would. And you made a lot of other promises to do things which you have not done. All right. I will face that charge now. And you and I will go over the promises I have made. And I am content to have you decide whether, in the circumstances of the last five years, I have not faithfully carried them out.

"At Winnipeg, on June 16, 1930, in the opening speech of the campaign, I, on behalf of the Conservative Party, gave the following pledges, and I shall briefly comment on them:

"'1. We pledge ourselves to a policy of protection for Canadians in the development of our national resources, our agricultural and industrial life and our consumers from exploitation.'

"I think it is agreed that this pledge has been literally fulfilled.

"'2. We pledge ourselves to foster and develop our agriculture and the livestock and dairy industries, now so sadly neglected.'

"Look at the reform policy of the Conservative Party—the part already in operation, the part now coming into operation. I think you will agree that that pledge has been literally fulfilled.

ANOTHER FULFILLED

"'3. We pledge ourselves to the stabilization of economic conditions and to continuity of trade and freedom from the manipulation of home and foreign tariffs.'

"The Ottawa agreements, the agreements with France and other countries, the pending agreement with the United States, our refusal so bow to the arbitrary direction of Japan, these acts and achievements will, I think, convince you that this pledge has been literally fulfilled.

"'4. We pledge ourselves to the development of interprovincial trade and of a Canadian fuel policy and development of a foreign market.'

"The development of interprovincial trade and the development of foreign markets, you know about. What we have done to develop and put into operation a Canadian fuel policy, you also know something about, and will hear more of from me shortly. If you wish to be critical, you may say that what we have done to date is not a 100 per cent fulfilment of our pledge. But if you want to be fair, you will agree that it is a pretty thorough-going performance, when you stop to think of the almost insurmountable difficulties which have faced us.

ON TRANSPORTATION

"'5. We pledge ourselves to the improvement of the whole scheme of Canadian transportation northward by the completion of the Hudson Bay route and the construction of such branches as may be necessary to render it most readily available to every part of Canada, to the Pacific slope by a Peace River outlet and east and west by the development of the St. Lawrence Waterway, and we pledge ourselves to aid existing traffic channels and to increase port facilities on the Great Lakes, the Hudson Bay and the Atlantic and Pacific oceans, and the establishment of a national highway system.'

"The St. Lawrence Waterway Treaty, a national highway system reaching completion; the Hudson Bay Railway finished, port facilities on Hudson's Bay, service to every transportation agency in Canada, assistance to harbors. My friends, a marvelous performance, even for times of prosperity. My Liberal opponents may say that there is no railway to the Pacific slope by a Peace River outlet. Well, there isn't; and there isn't going to be until times improve. Our Peace River friends will admit the sense of that, and will agree that we may postpone the fulfillment of this undertaking for a little while.

"'6. We pledge ourselves to foster and support a plan for greater Empire trade based on mutual advantage.'

"A literal 100 per cent performance. Let Liberalism try to deny it.

OLD-AGE PENSIONS

"'7. We pledge ourselves to a national old-age pension scheme.'

"Already we have gone half way to absolute fulfillment of this pledge and are paying 75 per cent of the whole pension bill. And now we bring into our national economy a pension scheme greater and infinitely more comprehensive than any of which I dreamt in 1930. For then I did not think that this economic cataclysm would have turned the world into new shapes and would have basically changed the relationship of nation to nation, so that each of them would have to adopt practices which five years ago had no place in the philosophy of any practical-minded statesman.

"'8. We pledge ourselves to such compensating adjustment as will insure the benefit of the above policies to every part of Canada.'

"Subsidies, coal subventions, bonuses, freight rates, aids to our distressed areas. On this pledge we have certainly made good.

"Now there are two other pledges of which you have heard a lot. The first is my pledge to end unemployment. That I have dealt with. I await your judgment upon my good faith and zeal with complete confidence.

FIGHT FOR MARKETS

"Then in my speech at Winnipeg on June 16, 1930, I made another pledge when I said: 'What will the Conservative Government do to help you? Listen carefully, all you who rightfully ask for facts and results. Listen, you agriculturists from the West and all the other parts of Canada. You have been told to mock at tariffs and applaud free trade. Tell me, when did free trade fight for you? You say our tariffs are only for the manufacturers. I will make them fight for you as well. I will use them to blast a way into the markets that have been closed to you.'

"Have I done so? And now, you Canadians whose future depends upon the capacity of Government to get you foreign markets, read carefully that statement of 1930. For by it I stand today. It was right then, and it is 1,000 times more so now. It was right then when there were still one or two nations practising free trade and is a thousand times more so now when every nation has embraced a doctrine of economic nationalism and protects itself by ever-mounting tariffs."

RESCUED FROM BURNING HOME

SEATTLE, Sept. 11 (AP).—A father, dazed and burned, saved his unconscious son, and a daughter saved her invalid and aged mother today when five explosions in a residential garage set fire to one of two Ballard homes it connected.

Roy Henson, nineteen, was pulled from the wrecked garage by his father, Harry Henson, fifty-four, who had been hurled out of the garage doorway by one of the explosions.

Mrs. Mary E. Storm, eighty-six, bedridden, was carried from her home, which was threatened by flames, by her daughter, Mrs. T. W. Hauff.

LIGHTED MATCH

Mrs. Hauff, a block away, heard the first explosion, reported by the fire department to have occurred when the elder Henson lighted a match in the garage, where he and his son were pouring brick waterproofing into containers.

The boy was knocked unconscious by a fifty-gallon container sent hurtling by one of the blasts. His father, hurled into the driveway, fought his way back through the flames and dragged his son to safety.

Meantime Mrs. Hauff had carried her mother out onto the lawn. The fire damaged the other house but was extinguished before it reached Mrs. Storm's house.

OTTAWA, Sept. 11 (CP).—A further loan of $420,000 to British Columbia to help meet the Provincial Government's share of direct relief costs for July was announced today at the office of Finance Minister Rhodes. The loan is secured by the customary treasury bill bearing interest at 4 per cent.

LEADER SPEAKS TO BLIND HERE

Capt. E. A. Baker Tells of "Talking Books" and Sound Film

Spoken of across Canada as "the man who brought sunshine to us," Captain E. A. Baker, B.Sc., M.C., of Toronto, blind managing director of the Canadian National Institute for the Blind, brought a message of friendly cheer to the blind of Victoria, yesterday, in addressing a meeting arranged by the local division of the institute, and held at the Y.M.C.A.

The national institute was doing considerable to provide "talking books," or gramophone recordings of books, for the entertainment of "its family," Captain Baker stated.

He announced an improvement on the "talking book"—sound film. By using this it was possible to record an entire volume on 1,000 feet of small size film. He thought film books would sell for about $1 each, while a lightweight reproduction machine could be bought for approximately $25.

This innovation was only in its experimental stage, Captain Baker pointed out; but when it was duly tested, the national institute would send full information regarding it to the local division. Such a machine would prove of great benefit to the would prove of great benefit to th blind, the official declared.

REVIEWS WORK

In reviewing the work of the national organization, Captain Baker said:

"In seventeen years of Canadian National Institute for the Blind work, with the co-operation of many thousands of sighted friends, we have been able to develop a broad programme of services to aid those who have lost their sight. We are now able to see the future more clearly and the plan on which we are working includes the co-operation of the blind now enjoying the services which have already been developed, and which are being continually improved, and pensions for blind people, which we hope will be provided in the near future.

"These factors of our programme may be compared to the legs of a tripod, each being necessary for a reasonable solution.

"Our object is to make certain that every blind person be given the opportunity for employment of which he or she is capable, together with helpful services for all; also that no person now enjoying sight may suffer loss, which, after all, is one of life's tragedies."

OFFICIALLY WELCOMED

The speaker complimented the local division on its work, and gave special praise to Miss Dorothy G. Stark for her work as teacher of the blind.

Before the meeting, Alderman Archie Wills, on behalf of Mayor David Leeming, officially welcomed Captain Baker to the city. On his arrival yesterday morning, the national blind leader was taken to Government House, where he was extended the greetings of the Province by His Honor the Lieutenant-Governor.

Rev. Dr. J. K. Unsworth spoke briefly at the meeting, paying honor to the Friends of the Blind, which society, he said, had done much good in visiting and entertaining many of the local division.

HONORS MEMORY

He also spoke in memory of the late Fred Landsberg, who was long an acti worker for the division.

Regret was expressed by the meeting at the absence of Mrs. T. A. Rickard, president of the women's auxiliary of the blind organization, who was ill.

Major W. H. Watts presided during the meeting.

Several solos were sung by A. W. Trevett, accompanied by Miss Faith Caley.

Will Demonstrate At Cowichan Fair

DUNCAN, Sept. 11.—An interesting feature of the Cowichan Fall Fair, which will open here on Friday, will be a display of books in charge of Dr. Helen Stewart, who will demonstrate in part what sort of service is given under the regional library scheme. Dr. Stewart, who is giving this demonstration on invitation of the Duncan Parent-Teacher Association, has consented to give a further demonstration of the library service with the van in October.

Edmonton Keeps Schools Closed

EDMONTON, Sept. 11 (CP).—With the total of infantile paralysis cases reported at twenty-seven tonight, the city board of health voted to keep all schools closed for a further week, until September 23. The ban against attendance of those under eighteen years of at theatres was extended until September 21.

ATHLETE'S FOOT

J. ... of ... Associate ... Chemists, ... swimmers, ... ball players ... from athlete's foot. All who walk much ... stinging, stinging, ... the feet and ... tired after warm ... baths. Dr. Chase's Ointment ... relief to the irritated skin and quickly ... and relieves in ... cases.

Dr. Chase's OINTMENT

ACTION!

The BEATTY WASHER washes faster and cleaner. See our special at $79.50

The Beatty Washer Store

1609 Douglas St. Phone G 7511

MILLWOOD

Order Your Winter Wood NOW.

GUARANTEED NO. 1 FIR

$3.00 per Cord

LEMON GONNASON LTD. CO.—E 7141

G. BARNETT, Distributor—G 2647

LIP-READING

Private Lessons by Appointment

DAY Trial Lessons Free NIGHT

B. S. H. TYE

Muller-Walle Teacher's Certificate

2681 Douglas Street

Phone G 7307; Evening E 9676

HATT'S

The Store of Good Hardware Values Now

COAST HARDWARE

1418 Douglas Street

BATCHELOR'S STORES

POPULAR CASH—1317 DOUGLAS STREET—E 2431

SELF SERVICE ..... DOUGLAS STREET

THURSDAY SPECIALS

STRAWBERRY AND APPLE JAM, 4-lb. tin	37¢
ROGERS' SYRUP, 2-lb. tin	15¢
MALKIN'S BEST TEA, lb.	40¢
CHATEAU CHEESE, pkt.	15¢
P. & G. NAPHTHA SOAP, 6 bars	21¢
KELLOGG'S ALL-BRAN, pkt.	19¢
AYLMER MARMALADE, 2-lb. jar	21¢

Flush Kidneys of Acid and Poisons

Stop Getting Up Nights

When kidneys are clogged they become weak—the bladder is irritated—often passage is scanty and smarts and burns—sleep is restless and nightly visits to the bathroom are frequent. The right harmless and inexpensive way to stop this trouble and restore healthy action to kidneys and bladder is to get from any druggist a 40-cent box of Gold Medal Haarlem Oil Capsules and take as directed—you won't be disappointed—but be sure and get GOLD MEDAL Haarlem Oil Capsules—the original and genuine—right from Haarlem in Holland—a grand kidney stimulant and diuretic. Remember also that other symptoms of kidney and bladder trouble are backache, leg cramps, puffy eyes, moist palms and nervousness. (Advt.)

B. M. Clarke

711 YATES STREET

Gresham's No. 199

HEAVY SERVICE WEIGHT HOSE

Extra Fine Wearing Quality

$1.00

PREVENT FOREST FIRES—IT PAYS

A Modern Miracle

Is a Fitting Name for the New GENERAL ELECTRIC RADIOS With the Electric Eye

See Them Today

JAMESON'S ELECTRICAL, LTD.

1121 Douglas, Cor. View E 1171

FURNITURE STORAGE

STOCKER'S SECURITY STORAGE

MOVING PACKING

Phone G 8181

Trade In Your Car During September

SPECIAL ALLOWANCE THIS MONTH

We need used cars, and in order to increase our stock we offer extra high prices to all who trade in their cars for new 1935 Hudson, Terraplane or Studebaker models. No other down payment required and the balance spread over two years on exceptionally easy financing plan.

Prices for 4-door sedan, from

$1161

Jameson Motors, Ltd.

740 Broughton Street

NOW IN OUR NEW AND CENTRAL LOCATION

OFFICE AT SASKATOON, CANADA

HARRY S. HAY F.A.A.O.

Consulting Optometrist

629 FORT STREET, OPPOSITE TIMES BUILDING

Ground Floor

Fees as low as possible consistent with reliable work. Money cheerfully refunded if results are not entirely satisfactory.

Examination and correction of all visual disturbances. Difficult cases especially invited.

The eye records of patients of Clingstone, Strains, Limited and W. T. Overstall (prior to January 1, 1935) on file at our office.

We invite you to inspect our thoroughly modern optometric offices.

629 Fort St. (Corner Broad and Fort St.) Telephone E 9621

Highland Dancing And Piping Events Draw Fair Patrons

Scots Folk and Hundreds of Other Willows Exhibition Visitors Attracted by Splendid Programme —Trophies Are Presented to Winners

NUMEROUS other Fair attractions notwithstanding, a dense ring of spectators, many wearing tartan ties, buttonholes of heather, Highland caps, or other symbols of Scottish clan sympathies, surrounded the open-air stage on which the Highland dancing and piping events took place at the Provincial Fair grounds at the Willows yesterday.

It was truly a day for the gathering of the clans, and while the Lowland burr predominated in the conversation, occasionally one heard two or three of the spectators chatting in the Gaelic. Among the specially interested lookers-on was Rt. Rev. John Hugh MacDonald, D.D., Bishop of Victoria, who has shown a consistently keen affection for things Scottish ever since he arrived here.

SKILLED PERFORMERS

Thirty-five competitors, the majority from Victoria, but several coming from Vancouver, Calgary and Up-Island points, participated in the various events. Some beautifully-finished as well as spirited dancing was seen from these, and despite the chilliness of the late afternoon the competitors infused both dancing and piping with splendid animation. The most skilled technique in the former was particularly expressed by the professionals, especially Katherine Moore, of Courtenay; Nettie Nichol and Thelma Collins, of Vancouver, and Adeline Grant, of Victoria. The leading amateurs in the junior class, twelve years and under, included Ella Doig and Margaret Mercer, of Vancouver, and Jessie Pollock, Victoria.

Among the pipers the outstanding performer in the professional group playing the pibroch, the classical test, was Archie McIn Dewar, of Vancouver, who two weeks ago captured three first prizes in the Highland piping at the Athletic Park. Much interest was shown in Jimmy McMillan's advent into the professional piping class, yesterday being the first time he had appeared in this capacity. Among the other outstanding professional pipers were E. Wishart, Ian Duncan and J. Horn, and Victoria furnished a trio of clever young amateurs in Jimmy McMillan, Lillian Grant and Archie McMillan. Stewart Robertson, sixteen, Victoria, was the youngest piper competing, and Edward Wishart, of Metchosin claimed honors as the oldest.

THE COMMITTEE

Alderman Dr. J. D. Hunter was general convener of the very successful event, associated with him as representatives of the Provincial Exhibition on the committee in charge being Alex. Muirhead and W. H. Mearns, the secretary of the fair.

The Burns Club, which shows a sponsor interest at nearly all these events, was represented by a committee comprising J. A. Dewar, John Grant, Edward White and Donald Cameron. The Burns Club president, W. A. Jameson, presented medals to the winning pipers, and Mrs. Jameson presented the medals to the dancers.

Judges of the dancing events were Murdo Mackenzie, David McLennan and Alex. Muirhead, and of the piping, Norman Macdonald and Percy Scott, of Victoria, and John Paul, of the C.P.R. Pipe Band, Vancouver.

Pipe Major Cameron and Miss Lillian Grant provided the pipe music for the various dancing contests.

THE COMPETITORS

Following is a complete list of the competitors:

From Victoria and district—Helen Burgess, Walter Burgess, Lillian Grant, Archie McMillan, Jessie Pollock, Betty Cameron, Lorraine Doull, Dolores Grant, Helen Finlayson, Ruby Craigie, Peggy McVie, Jimmy Coutts, Ina Robertson, Stewart Robertson, James Horn, William Scott, Jimmy McMillan, Gwen Dewar, Edward Wishart, Adeline Grant, Ian Duncan and Evelyn Watson.

From elsewhere: Millicent Hicks, Betty Pringle, Ella Doig, Gwen Collins, Nettie Nicol, Archie McIn Dewar, Russell Todd and Hugh Kelly (all of Vancouver); Ada Curry (Calgary); Katherine Moore (Courtenay), and Evelyn Keffack (Duncan).

TROPHY WINNERS

Trophy winners were as follows:

John Macdonald Challenge Cup for grand aggregate, Highland dancing, Vancouver Island competitors, won by Adeline Grant (Victoria).

"Bob" Smith Cup for highest aggregate in amateur piping, won by Archie McMillan (Victoria).

"May Queen" (Lilian Grant) Cup for best dressed Highland laddie (no age limit), won by J. Horn (Vancouver).

Burns Club Trophy, Vancouver Island competitors, aggregate medals (sixteen years and under), Gwen Dewar, (twelve and under), Jessie Pollock (Victoria), (ten and under), Walter Burgess (Royal Oak).

EVENT WINNERS

Winners of the various events were as follows:

DANCING

Highland Fling (ten years and under)—1, Helen Finlayson (Victoria); 2, Walter Burgess (Royal Oak); 3, Betty Cameron (Victoria).

Sword Dance (ten years and under)—1, Walter Burgess (Royal Oak); 2, Betty Cameron (Victoria); 3, Helen Burgess (Royal Oak).

Highland Fling (twelve years and under)—1, Jessie Pollock (Victoria); 2, Margaret Mercer (Vancouver); 3, Ella Doig (Vancouver).

Sword Dance (twelve years and under)—1, Margaret Mercer (Vancouver); 2, Jessie Pollock (Victoria); 3, Ella Doig (Vancouver).

Scotch Reel (twelve and under)—1, Jessie Pollock (Victoria); 2, Margaret Mercer (Vancouver); 3, Ella Doig (Vancouver).

Irish Jig (twelve years and under)—1, Ella Doig (Vancouver); 2, Margaret Mercer (Vancouver); 3, Jessie Pollock (Victoria).

Hornpipe (twelve years and under)—1, Ella Doig (Vancouver); 2, Margaret Mercer (Vancouver); 3, Jessie Pollock (Victoria).

SIXTEEN YEARS

Highland Fling (sixteen years and under)—1, Ada Currie (Calgary); 2, Betty Pringle (Vancouver); 3, Gwen Dewar (Victoria).

Sword Dance (sixteen and under)—1, Gwen Dewar (Victoria); 2, Betty Pringle (Vancouver); 3, Millicent Hicks (Vancouver).

Sailors' Hornpipe (under sixteen years)—1, Ada Currie (Calgary); 2, Gwen Collins (Vancouver); 3, Gwen Dewar (Victoria).

Seann Triubhas (sixteen years and under)—1, Millicent Hicks (Vancouver); 2, Evelyn Watson (Victoria); 3, Gwen Collins (Vancouver).

Reel (sixteen years and under)—1, Betty Pringle (Vancouver); 2, Gwen Collins (Vancouver); 3, Millicent Hicks (Vancouver).

Irish Jig (sixteen and under)—1, Millicent Hicks (Vancouver); 2, Evelyn Watson (Victoria); 3, Gwen Dewar (Victoria).

PROFESSIONAL DANCING

Winners of the events for professional dancers were as follows:

Reel—1, Adeline Grant (Victoria); 2, Katherine Moore (Courtenay); 3, Thelma Collins (Vancouver).

Highland Fling—1, Adeline Grant (Victoria); 2, Katherine Moore (Courtenay); 3, Thelma Collins (Vancouver).

Sword Dance—1, Adeline Grant (Victoria); 2, Katherine Moore (Courtenay); 3, Nettie Nicol (Vancouver).

Seann Triubhas—1, Adeline Grant (Victoria); 2, Katherine Moore (Courtenay); 3, Gwen Collins (Vancouver).

AMATEUR PIPING

Winners of the amateur piping events were as follows:

Marches—1, Jimmy Coutts (Victoria); 2, Stewart Robertson (Victoria).

Ladies' Piping—1, Lilian Grant (Victoria).

Marches—1, Archie MacMillan (Victoria); 2, Jimmy Coutts (Victoria); 3, Lilian Grant (Victoria).

Strathspeys and Reels—1, Jimmy MacMillan (Victoria); 2, Lilian Grant (Victoria); 3, Archie MacMillan (Victoria).

PROFESSIONAL PIPING

Professional piping events were won as follows:

Marches—1, Archie McIn Dewar (Vancouver); 2, Ian Duncan (Victoria); 3, Jimmy MacMillan (Victoria).

Strathspeys and Reels—1, Archie McIn Dewar (Vancouver); 2, Ian Duncan (Victoria); 3, Jimmy MacMillan (Victoria).

Pibroch—1, Archie McIn Dewar (Vancouver); 2, James Horn (Vancouver).

Alderman T. W. Hawkins' Favorite

Here is the heavy horse that Alderman T. W. Hawkins, president of the British Columbia Agricultural Association, would not mind having on his own farm at Duncan. The name of this magnificent Belgian stallion is Buster Brown, from the farm of Luther Harrel, of Ellensburg, Wash. It is now being exhibited at the Willows Fair, and has never been defeated at any show. The horse won the first prize and grand championship in Vancouver, and first prize and grand championship here. Also in Vancouver it was awarded the championship of all breeds. Alderman Hawkins is shown holding the animal's head.

DAHLIA SHOW STARTS TODAY

Horse Show and Main Building Will Be Chief Attractions at Exhibition

Chief interest in the Fair at the Willows will centre today on the Main Building, where an almost complete change will be made in the floral department, which is badly in need of more space.

The dahlia show will commence today, and early this morning all annuals will be taken out to make room for the dahlias, which promise to provide a wonderful showing since the weather of the last few weeks has been ideal for bringing on the blooms.

The main attraction in the evening will be the horse show. Tonight, starting at 8:15 o'clock, all prize livestock will be paraded in the Horse Show Arena, after which the six-horse teams will compete for the aggregate points which determine the winners at the close of the horse show on Friday evening. Driving of these six-horse teams is a thrilling event, and the subsequent competitive events also provide a splendid evening's entertainment.

On Friday at noon the Livestock Breeders' luncheon will be held in the Fair restaurant in the basement of the Women's Building. This year the luncheon arrangements will be a little different than in the past years, a surprise event having been arranged for the occasion.

TO LEAD OPPOSITION

FREDERICTON, N.B., Sept. 11 (C.P.)—F. C. Squires, M.L.A.-elect and former Speaker, was elected leader fo the Conservative opposition in the New Brunswick Legislative Assembly here today.

ESTABLISHED 1901
Angus Campbell & Co. Ltd.
1008 GOVERNMENT ST.
"TREFOUSSE"—The World's Finest Kid Gloves
NEWEST FALL STYLES . . . $2.95 PAIR

Smart
Boudoir Chairs
You may select a cover to suit your room—chair has spring seat — is comfortable and dainty.
$5.75

Standard Furniture Co.
737 YATES STREET

SAYS GREAT DIPPER CHANGING ITS FACE

TORONTO, Sept. 11 (C.P.)—The Great Dipper will have a totally different appearance in a few generations. Astronomers say its seven component stars are moving slowly in different directions.

Professor R. S. Duggan, secretary of the American Astronomical Society, of Princeton University, told the fifty-fourth annual convention here yesterday of his discoveries in this connection.

SEE FRIDAY'S COLONIST FOR WEEK-END SPECIALS
PIGGLY WIGGLY
(Canadian) Limited
SIX STORES TO SERVE YOU

NEAR or FAR...
Our Motorcycle Delivery Service brings the medicine to you quickly—and without extra charge, both in the city and outside districts.
BROAD AT FORT
McGill & Orme LIMITED
PRESCRIPTION CHEMISTS
PHONE G ARDEN 1196

TIME WORKS WONDERS
Since 1857 the word "SEAGRAM'S" on Canadian Whisky has stood for Quality Supreme. If you want the finest old Rye, order Seagram's.

SEAGRAM'S
RYE WHISKIES
"Say Seagram's and Be Sure"
This advertisement is not published or displayed by the Liquor Control Board or by the Government of British Columbia.

TO MAKE DRIVE LESS DANGEROUS

City Council Agrees to Proposal of Victoria Automobile Club Safety Committee

Hazardous corners on Marine Drive, in the Gonzales Bay area, will be improved as soon as funds are available, the City Council advised the safety committee of the Victoria Automobile Club, recently. The committee drew the council's attention to the matter by letter.

A request from the club to five police forces in Greater Victoria, asking co-operation in dealing with glaring headlights, and motor cars operating with only one light burning, was answered by the Provincial Police and Oak Bay police, who agreed to co-operate.

The committee instructed T. J. Goodlake, secretary, to obtain a number of reprints of an article, "Sudden Death," that appeared in a recent issue of Readers' Digest. This article describes how many deaths occur each year through careless driving. It was felt by the committee that if the article was read by drivers, it might tend to curb recklessness.

TWO ARE KILELD IN MINNEAPOLIS RIOT

Continued from Page 1

of her home while an armored police car cruised by discharging tear gas.

SHOOTS AT POLICEMAN

Unidentified resisters to the police assault retaliated with weapons of their own, one sniper narrowly missing a patrolman with a shot from a rifle. The shot blasted a glass sign above a tavern and showered many with glass.

For an hour after the outbreak streets nearby were littered with debris. Flying squadrons of police, afoot, made quick attacks on areaways between houses, into alleys and throughout the entire district, for several blocks around.

Tear gas filtered into nearby homes and compelled the closing of taverns in the immediate vicinity. Police themselves had to temporarily abandon their armored cars about a half hour after the shooting because they were saturated with gas.

PICKETS SMASH WINDOWS

Windows were smashed by the pickets, who hurled rocks and stones at the Flour City plant. This, and stench bombs dropped by the parading strikers, prompted the police assault. The pickets had paraded for about an hour and a half before the order was given by officers in command to "Let 'em have it."

Simultaneously, the armored cars cruised up and down the streets vomiting tear gas and behind them rushed police firing shots from their pistols into the air and beating laggards who attempted to hide and elude them.

CANADIAN NATIONAL RAILWAYS.
A Great Agency of Public Service.

The C. N. R. is one of the world's greatest transportation systems. Its length of track alone entitles it to that distinction, but its chief claim rests upon the nature and extent of the services it renders. While entering practically every important centre in Canada it also serves widely diversified and distant areas, and in very many instances is the sole agency providing railway facilities.

The C. N. R. is a large direct employer of labour, and indirectly, by virtue of the nature of its freight and other services, also enters importantly and indispensably into the commercial and industrial activities of the Dominion . . . creating new wealth . . . distributing raw and manufactured goods . . . enabling more employment and wages to be provided.

Notwithstanding the sparsely populated condition of much of the territory from which the C. N. R. obtains its freights of grains, minerals, forest products, etc., its charges for haulage are very low . . . Canadian railway freight rates are probably the lowest in the world. On an average the C. N. R. receives less than one cent for hauling a ton of freight one mile.

Of every dollar of revenue received the C. N. R. pays more than one half to its employees as wages, and it purchases every year many millions of dollars worth of Canadian made or produced materials. The C. N. R. also pays in the course of a year over six million dollars in various taxes.

These facts, although thus briefly stated, are of tremendous importance to Canada and Canadians. They are here presented in the hope that greater patronage will follow a wider appreciation of the part this great railway system is performing in the commerce and development of the Dominion . . . and of its vast potentialities for future service. Standing as we are at the beginning of an upward swing in business generally, renewed and enlarged opportunities to use transportation facilities present themselves. The C. N. R. is ready and anxious to serve . . . efficiently and economically. Its departments embrace passenger and freight transportation, express, telegraphs, steamships and hotels.

During the present season the C. N. R. is providing special fares and excursions between points throughout Canada. These are exceptional travel bargains. The nearest C. N. R. Agent will be glad to give full particulars.

The Daily Colonist

Established 1858

The Colonist Printing and Publishing Company, Limited Liability

J. L. Tait, Managing-Director

Subscription Rates by Carrier and by Mail in Districts Contiguous to Victoria, Served by Colonist City Carriers:

Yearly	$12.00
Monthly	1.00

All subscription rates payable in advance. Mail subscribers are requested to make all remittances direct to The Daily Colonist.

Subscribers in ordering change of address should be particular to give both old and new address.

Subscription Rates by Mail:

To Canada, Great Britain, the United States and Mexico, except districts as above:

Yearly	$6.00
Half-Yearly	3.00
Quarterly	1.50

Thursday, September 12, 1935

THE CHURCH AND PEACE

Diplomatic efforts seem to have reached an impasse in bringing about a settlement of the Italo-Ethiopian dispute. The secular powers of the world, so far as their lengthened pour parlers are concerned, on this occasion face apparent failure. The League of Nations is threatened with a diminution of whatever virtue it possesses as an arbiter of peace. There is, however, hope still if religious power could be exercised in the face of as grave a situation as has confronted the world since the outbreak of the Great War.

No religious authority has such self-centred potentiality as His Holiness the Pope. From the Vatican could well proceed that appeal that would be calculated to put an end to the possibility of a military occupation of Ethiopia. In this respect His Holiness occupies a unique position. Where the peace of the world is endangered, religion, with all its appeal to the finer instincts of mankind, has a part to play, a part that may well go beyond prayers in churches and lead to an appeal, in the name of the Prince of Peace Himself, to any kingdoms or states that threaten to disrupt peaceful relations. In the present instance His Holiness stands alone in the power of any religious appeal that could be made. As head of the Catholic Church, and with Italy a Catholic nation, he can record a powerful gesture in the interests of humanity itself. Were the Pope successful in averting war in Africa, with all its dreaded complications, he would, indeed, in the words of Richard Brindsley Sheridan, "confer as great an act of mercy on the world as the earth has ever yet received from any hand but Heaven."

ELECTIONEERING TACTICS

There is a lot of the veriest tosh being talked about Canada's potential participation in a problematical war. The issue has been brought up for electioneering purposes by Mr. Mackenzie King in the hope of embarrassing the Government. There should never be any embarrassment in the raising of an hypothetical question. The country is at one in having no desire to enter into any war in which its interests are not threatened. It is the moment of crisis that determines the event. Wars have a habit of coming like thieves in the night, as the Great War came upon the world. At that time when the interests of the Empire were jeopardised there was not for an instant any question of how the public regarded Canada's participation. Similarly in the South African War it was decided by the pressure of public opinion that Canada should have a certain military representation with British and other Imperial troops.

The issue raised by Mr. Mackenzie King is designed to make party capital. It is an unfair incursion into the polemics of an election campaign. Mr. King, in proposing a plebiscite to determine whether or not the people approve the entry of the country to any war offers a solution wholly unprecedented and purely theoretical. With the delay of weeks upon weeks that would ensue were such a course adopted several acts of hostility might well be perpetrated against this country, and would, in every probability, be perpetrated were Great Britain a participant in the struggle. No patriotic Canadian would be content, in such an event, to await the finding of a plebiscite before taking active measures to protect the country's rights.

Thus the issue which Mr. King has brought into play in the election campaign is not even academic. The suggestion of a plebiscite is against the canons of how a country's honor and inviolability should be maintained. Canada will fight if she is attacked. The fact that by a plebiscite she might decide against participation in any war would in no sense render her immune from attack by any Power which regards the British Empire as one and indivisible, and provided always that other parts of that Empire were engaged in any hostilities. Even in the United States, where there were a score and one conditions affecting a polyglot population, there was never even a suggestion of a plebiscite to determine her attitude in the Great War, although such a vote could have been taken any time during the two years and eight months in which she refrained from participation.

SCANDALMONGERS

It is a strange commentary on the continuous talk of establishing the reign of the brotherhood of men that each community and so many social circles should bubble over with gossip, scandal and spite. There is what Tennyson called "the heart of the citizen hissing with war on his own hearthstone." Gossip, broadly interpreted, more often than not, is scandal, and scandal is inspired by spite. There is a streak in many human beings marked by small-mindedness that is what Horace called "fierce to invent some sort of scandal against someone." It is as despicable an element as there is in the mental reactions. It prevails in the political field; it is too common a factor in social intercourse; in business and professional life, and in almost every part of human relationship it is to be found.

While there is gossip, while there is spite, while there is scandal, what hope prevails for a betterment in the conditions of society as a whole? When men and women trust one another scandal will be eliminated, but not until then. Trust is good faith, believing always what is best. It is the antithesis of the motives in the human heart which batten on scandal. Perhaps the cause of what is complained of is that there is too little in the educational code that attempts to train the intellect in the way of thinking along the lines of that morality which conquers the lowest motives of the heart. It is unfortunate that the highest principles of morality do not govern public education. The training of the young is almost altogether a secular affair; character development is, therefore, at an arrested stage where materialistic principles govern the art of bringing up the young.

It may be taken for granted that so long as education lacks in moral backbone there will be scandalmongers in our midst. Spite and gossip will continue to blast reputations. The era of the brotherhood of man will be indefinitely postponed. Now, as it was when the Earl of Chesterfield said it, "in scandal as in robbery, the receiver is always thought as bad as the thief." Perhaps the definition of the scandalmonger is expressed best in the following:

"I am the smiler with the knife,
The battener upon garbage, I—
Dear Heaven with such a rancid life,
Were it not better far to die,

"Yet still about the human pale,
I love to scamper, love to race,
To swing by my irreverent tail
All over the most holy place."

CROWNING OF THE BARDS

Bardism, music, literature and the national spirit are encouraged by the Welsh National Eisteddfod, which held its annual congress in old Caernarvon early in August. This unique institution reaches back for a millenium and a half and is as ancient as the Arthurian legend. Of special interest is the department of the Bardic Gorsedd, in which, with impressive pageantry, the winning bard is escorted to the great chair, clothed in a robe of purple edged with white piping and a silver crown placed upon his head. Distinctively Welsh names appear in the account of the proceedings. Rev. J. Williams was chosen Archdruid for the next four years; Gwylim R. Jones, editor of a Welsh newspaper, was crowned bard, and a young man of twenty-two years, E. Gwyndaf Evans, a farmer's son, won the honor of chair poet. Ultra-nationalists plastered Welsh notices over the official English instructions and cried "Traitor, traitor," when W. Hugh Jones, the newly-appointed programme director of the British Broadcasting Corporation, decried a nationalistic narrowness that would limit Wales to the Welsh in a spirit of separatism from the British Empire.

THE SAUSAGE

That wily comestible, the sausage, has eluded all official efforts in Great Britain to find out of what it is composed. The Ministry of Agriculture there has been striving to track it to its lair, to give it a brand, to define the ingredients that must go to its make-up, and all in vain. Sausage manufacturers are the most jealous of all the foodstuff tribe. They refuse to divulge their secrets, and apparently they are many. They feel that to grade sausages would mean to degrade them. They prefer Hot Dogs to dull, standardised dogs, and they know that speculation anent their composition is the spice of mystery which popularises the food. In fact they say that it is not possible to standardise an inspiration. The recipe, or recipes, will remain in the safes a closely guarded secret. The competition among sausage-makers is great. Each has a little something more to add to make his wares the more delectable. The sausage is to remain a deed without a name, a dish without a mark, because rationalization might mean ruin.

PARAGON

The floors, the china and the silver shone:
Spiders in her domain were given short shrift.
Every one said that, if the truth were known,
Her neatness was a veritable gift.
Such domesticity could well defy
The Nemesis of dust. Disorder stood
Abashed before her minatory eye:
Looking upon that work, she found it good.

A woman's place was in the home, she thought.
And menfolk needn't think they had the right
To scatter ashes—they'd been better taught.
You should have seen the place—a perfect sight!
Well, if she spent long evenings there alone,
At least the china and the silver shone.

—Paul Rayson, in The New York Sun.

Life admits not of delays: when pleasure can be had it is fit to catch it. Every hour takes away part of the things that please us, and perhaps part of our disposition to be pleased.—Sir Samuel Johnson.

Of all the portions of life it is in the two twilights, childhood and age, that tears fall with the most frequency; like the dew at dawn and eve.—W. R. Alger.

The best time to worry is tomorrow.—Frank Van Eps.

The Weather

Meteorological Office, Victoria, B.C., at 7:00 p.m., September 11, 1935.

SYNOPSIS OF WEATHER CONDITIONS

The barometer has fallen over this province, and cooler weather prevails from the Coast, eastward to the Rockies.

Cool weather prevails on the Prairies, accompanied by scattered rains.

(Precipitation for twelve hours to 5:00 p.m.; temperatures for twenty-four hours)

	Rain	Min.	Max.
Victoria	..	50	64
Nanaimo	..	45	69
Vancouver	..	50	72
Kamloops	..	52	76
Prince George	.02	54	60
Estevan Point	.01	44	60
Prince Rupert	..	50	60
Atlin	..		58
Dawson	..	26	58
Seattle	..	58	70
Portland	..	56	74
San Francisco	..	56	68
Spokane	..	60	78
Los Angeles	..	62	86
Penticton	..	49	..
Vernon	..	50	
Grand Forks	..	40	80
Nelson	..	47	79
Kaslo	..	49	..
Calgary	..	40	54
Edmonton	.02	40	46
Swift Current	..	42	58
Prince Albert	..	42	50
Saskatoon	.02	36	52
Qu'Appelle	.04	42	48
Winnipeg	..	44	54
Moose Jaw	.08	44	52
Tuesday—			
Toronto	..	44	76
Ottawa	..	46	70
Montreal	..	52	66
Saint John	..	50	66
Halifax	..	52	64

WEDNESDAY

Minimum	50
Maximum	64
Average	57
Minimum on the grass	43

Weather, fair; sunshine, Sept. 10, 11 hours, 12 mins.

5:00 P.M. WEATHER REPORTS

Victoria—Barometer, 29.95; wind, SW., 24 miles; fair.

Vancouver—Barometer, 29.94; wind, SE., 4 miles; clear.

Kamloops—Barometer, 29.86; wind, SW., 4 miles; fair.

Prince George—Barometer, 29.92; calm; rain.

Prince Rupert—Barometer, 29.90; wind, S., 12 miles; fair.

Estevan Point—Barometer, 30.02; wind, S., 4 miles; fair.

Tatoosh—Barometer, 30.00; wind, S., 8 miles; fair.

Portland—Barometer, 29.88; wind, NE., 8 miles; clear.

Seattle—Barometer, 29.94; wind, N., 4 miles; clear.

San Francisco—Barometer, 29.92; wind, W., 8 miles; clear.

The Observation Car

BY THE EDITORIAL STAFF

And They Always Win!

Hank, the Philosopher, says, "The only kind of hosses ol' Zeb, the carpentur, makes any money on is saw-hosses."—W.I.F.

* * *

Attractive Publicity

Victoria has more than benefited in valuable publicity through Miss Lillian Grant and the playing of Scottish airs on her pipes. Already twenty-six American newspapers on the Pacific Coast have published photographs of Miss Grant and her two maids of honor piping a welcome to the visitors as they come ashore.—S.K.M.

* * *

Such Is Fame!

Senator Huey Long's passing was the cause of comment along Victoria's wholesale row. The morning Senator Long died one shipping clerk remarked to another: "I see Huey Long died." "Was he one of the Chinese who deals here?" the other asked.—W.J.H.

* * *

There and Back

British Columbia measures its relief lists like the Irishman did the panther. Relief reports add in 49,334 dependents to 34,409 men actually in receipt of assistance, and call the result "83,743 individuals on relief." An Irish showman at a Dublin circus described his panther as follows: "Bedad, and this is the largest animal ever in captivity. It is fourteen fate from the tip of its tail to the tip of its nose, and the same distance back agin, making in all twenty-eight fate!"—S.G.

* * *

True, Very True!

We have heard considerable about the garbage washing up on our beaches and are given to understand that steps are being taken to remedy this situation. That's fine, but when you walk along Yates Street and north on Vancouver Street and find boxes of garbage on the sidewalk, then it's time something is done about it. The place for garbage is the garbage can, and not on the sidewalks.—S.T.

* * *

It Seldom Happens!

A motorist narrowly missed smashing into a large red and blue truck as he started from the curb on Cormorant Street the other morning. He stopped, however, when he realized his mistake, raised his hat and said "Pardon me." The truck driver is recovering.—N.A.C.M.

* * *

Political Consistency

Premier Mitchell Hepburn came to the Coast in his private railway car to tell the West that it was being discriminated against—and brought with him all the way from Toronto singers to entertain his audiences. Someone should tell Mr. Hepburn and local political managers that quite good musicians may be secured in Western communities, and especially in Victoria.—B.A.M.

* * *

Matrimonial and Otherwise

Magnus says a man often spends endless years looking for the ideal woman. In the meantime he gets married. . . . Ever notice how musicians cannot keep their feet still while playing lively airs? It seems they just have to tap time with their trotter cases. . . . Consternation reigned in the home of some newlyweds the other day. Husband rubbed the pillow dust out of his peepers and wobbled to the bathroom. In his sleep-befuddled state he brushed his dining-room furniture with shaving cream. Wife arrived upon the scene and hit high C when she saw her mate foaming at the mouth. . . . On the sidewalk at the corner of Government and Belleville Streets someone has deeply engraved the words "Grave Digger." What does it mean?—G.B.

* * *

Times Have Changed

The political atmosphere created by the audience at the Hepburn meeting at the Royal Theatre Tuesday evening indicated a little more clearly to those taking part in the present Federal campaign that the old time tactics are not desired. A candidate, it was plainly demonstrated, must have something better to offer than just criticism of the other party or the Government. Candidates would do well to consider a different approach to the electors and state their policies, or those of their leaders, if they expect to get any following—or even sympathy from a political audience. Times have changed.—R.A.G.

* * *

Do You Know That

The first international horse race was staged in 1829 and was run near Cambridge, England. The contestants were Rattler, a trotter which had been doing great things around New York, and Miss Turner, a mare owned by a Welshman. The distance was ten miles over the Cambridge - Godmanchester road, and the purse was for $2,000. The conditions gave the mare a minute's start, but Rattler won the race by sixty yards, stepping the ten miles in thirty minutes and forty seconds. . . . The game of golf was first played n the fourteenth century. There's an argument where the Royal and Ancient pastime really commenced, whether in Holland or Scotland. Let the two countries continue the discussion: we are out of it. . . . Every heavyweight champion who entered the ring to defend his crown was always the favorite with bettors. . . . The biggest crowd to witness a basketball game was 18,000 in Madison Square Garden, New York, in 1931.—J.D.

Letters to the Editor

No letter to the Editor will be inserted except over the proper signature and address of the writer. This rule admits of no exception. No letter should exceed 300 words in length.

QUITE SIMPLE

Sir,—Poverty, which is so widespread in Canada today, is caused chiefly by the fact that while science has made goods abundant an archaic financial system keeps money scarce. As a result we have the paradox of poverty amid plenty. Money has no value at all apart from its function as a distributor of goods. All qualified authorities agree that it can be made of anything. So, if we have goods in abundance, it is a senseless thing to permit a continuance of poverty simply because people have not enough money.

Some people claim we have poverty because while, as they say, there is enough money created, it gets into the wrong hands. This is untrue. If you take the total income of the Canadian people, rich and poor alike, and divide it on a pro rata basis, we shall all be poor together. Government figures clearly prove this. So the thing to do if we are to abolish poverty—and who is there unwilling to agree to such a policy?—is to create and distribute money so that the people collectively at all times will have in their possession sufficient money to enable them to buy all the things which Canadian industry can produce when running at top speed.

This could not be achieved by creating jobs, because no matter how many jobs you create, each worker, aided by marvellous machinery, will be able to produce a great deal more than he consumes. In fact, science is rapidly rendering human labor less and less important in production, while at the same time multiplying the output of all classes of goods. Now as goods produced are of no value unless they are used, obviously the importance of every individual as a consumer increases proportionately as his importance as a worker or producer decreases. So work and wages under the present system cannot abolish poverty. Roosevelt discovered this after spending more than five billion rollars of taxpayers' money on the experiment.

The only solution is a national dividend payable to every man, woman and child in the Dominion, whether they are privileged to take part in productive activity or not.

Now while there are experts who know exactly how this can be made available without increasing taxation, without inflation and without taking anybody's property away from them, it is not the duty of an elector to tell the Government how to do things. The job of the electorate is to express decisions of policy, and then the Government's job is to retain experts who will devise machinery to carry out that policy.

Do we want poverty abolished? Science tells us it can be done. It is up to us to tell our elected representatives that it must be done.

(Rev.) F. W. McKINNON.

3440 Saanich Road, September 7, 1935.

A LIBERAL EDUCATION

Sir,—In an article in Sunday, the 8th's issue on a "Liberal Education," you state quite truly that educationalists are not in agreement as to what constitutes a liberal education. This question is to my mind the most important one that is before the world today.

Vocational education is, in what we are pleased to call the civilized world, advancing with rapid strides and embracing ever larger numbers, and practically all of it is under the stress of economic conditions viewed by the recipients as a means of bettering their position. "That which cannot be turned into dollars and cents is considered as of little value.

But the purpose of life is not the pursuit of happiness, but the acquirement of experience, and although a vocational education will enable one to gain experience, the result of a liberal education is needed to provide those pointers or guides which will enable that experience to be turned into character.

Your example of a "hard-headed business-like grad-grind" is the result of experience unco-ordinated by a liberal education. Indeed, it is the lack of this latter side of education which is responsible for all the moral ills to which, we, as a community, are subject. If all the benefits which would accrue from a liberal education were perfectly assimilated we should have arrived at the millenium.

Humanity will arrive at this state of things some day, but it will certainly take some hundreds of years, or, if we judge by past rate of progress, many thousands of years. However, progress is so rapid these days that there is good ground for hope that the lesser time will suffice, and the more effort that is made to inculcate liberalizing knowledge and ideas, the sooner the millenium will be here.

The difficulty, as your article points out, is that educationalists cannot agree as to what constitutes a liberal education. "A man's life is divisible into two avenues. First, his life as a unit in his community. He must obtain his subsistence by his association with his fellows, and must in conjunction with them regulate the activities of the whole community.

Second, his life as an entirely separate unit, coming he knows not whence and going he knows not whither.

Roughly speaking, the first will be promoted by vocational and the second by liberal education, but their cross influences, one on the others, will be great. Many will at once assume that the second is necessarily a question of religion." I prefer to consider it a question of philosophy. A reasonable solution of the great questions of existence cannot be arrived at without considerable effort and study. Indeed, most pass their lives without a tenable theory, but there is in these days a surprisingly large number of people who have reached conclusions which are logical deductions from the given promises and which can be at least partly proved by anyone who will make the mental effort.

This study must necessarily form the core of a liberal education, and the arts and sciences particularly will be tributary to it. As a matter of fact all knowledge will be more or less contributory once the core is established on a sound footing.

If every student has to wade through all the morasses and find his way through all the devious paths by which such knowledge has been acquired, we can certainly go back to our "thousands of years." But pointers can be given, the direction in which to search pointed out, and blind alleys labelled by teachers so as to make progress infinitely more easy and rapid.

No idea is really yours until you have reasoned it out for yourself, so, given logical ability, there is little risk of error. This thought emphasizes the need for training in geometry, Euclid's elements, and such other subjects as give logical ability.

Intelligences differ, and there will always be a large inert tail to be dragged along, but even if it has to be dragged it is going forward.

As to what in itself constitutes a liberal education there should be little room for controversy. It consists of the ability to reason correctly, together with the material with which to reason and form conclusions. The difficulty begins when we consider what we shall study to acquire these. No man can run the whole gamut of present-day knowledge, but fortunately the whole is not necessary. We can with a little effort obtain an insight into the salient features of the sciences and philosophies sufficient to form for us a watch tower from which to view life and to regulate our own conduct, and this is the desired end of a liberal education.

FREDERIC W. HART.

71 Queens Avenue, Victoria, B.C., September 9, 1935.

Tides at Victoria

SEPTEMBER

Time of tides (Pacific standard time), at Victoria, B.C., for the month of September, 1935:

Date	H M Time	Ft H't	H M Time	Ft H't	H M Time	Ft H't	H M Time	Ft H't
1	4 14	6.6	10.15	4.9	16.37	7.7	23.37	4.1
2	5 39	6.3	10.37	5.5	18.49	7.8		
3	0.35	2.7	7.35	6.1	10:13	6.0	16.58	8.0
4	1.15	3.3					17.05	8.3
5	2.08	3.6					17.32	8.5
6	3.05	3.6					17.57	8.7
7	4.05	3.3					18.48	8.6
8	5:02	3.3					20.55	8.3
9	5.55	2.0	15.35	7.3	17.44	7.3	22.37	6.3
10	6.45	3.1	14.38	7.3	19.00	6.5	23.55	8.3
11	7.28	2.3	14.33	7.4	19.49	5.5		
12	1.04	8.3	8.11	3.6	14.42	7.7	20.36	4.5
13	3.10	7.9	8.50	3.5	14.56	7.9	21.36	3.7
14	3.34	7.7	9.36	4.3	15:20	8.3	23.15	3.8
15	4.47	7.3	10.07	5.2	15.45	8.3	23.07	2.3
16	6.38	7.3	10.45	8.2	16.12	8.6		
17	0.03	2.1	8.36	7.3	11:30	6.8	16.38	8.6
18	1.00	3.0					17.03	8.4
19	1:56	3.0					17.15	7.6
20	3.56	3.3	13.36	8.1				
21	4.00	3.5	13:57	8.2				
22	5.01	3.8	14.15	6.0	19.40	7.0	21.48	7.1
23	5.57	3.2	14.36	7.8	19.47	6.4	23.30	6.8
24	6.45	3.6	14.37	7.7	20.03	5.8		
25	0.26	6.8	7.35	3.9	14.30	7.8	20.33	5.3
26	1:33	[illegible]	8.00	4.3	14.15	7.8	20.45	4.8
27	3.15	8.6	8.28	4.8	14.32	7.7	21.13	4.0
28	3.10	6.9	6.55	5.3	14.35	7.8	21.45	3.5
29	4.08	6.8	9.16	5.8	14.46	7.9	22.30	3.1
30	5.38	6.8	9.31	6.3	14.58	8.3	23.00	3.7

The time used is Pacific standard for the 120th Meridian west. It is counted from 0 to 24 hours, from midnight to midnight. The figures for height serve to distinguish high water from low water. Where blanks occur in the table, the tide rises or falls continuously during two successive tidal periods without turning.

The height is in feet and tenths of a foot, measured from the average level of low water.

To find the depth of water on the sill of the Esquimalt drydock, add 18.6 feet to the height of high water as above given.

To find the depth of water on the sill of the Songhees drydock, add 30 feet to the height of high water as above given.

SUNRISE AND SUNSET

Time of sunrise and sunset (Pacific standard time), at Victoria, B.C., for the month of September, 1935.

Date	Sunrise	Sunset	Date	Sunrise	Sunset
1	5.31	6.55	16	5.51	6.24
2	5.33	6.53	17	5.88	6.23
3	5.34	6.51	18	5.54	6.20
4	5.35	6.49	19	5.55	6.18
5	5.36	6.47	20	5.57	6.16
6	5.38	6.45	21	5.58	6.14
7	5.36	6.43	22	6.00	6.13
8	5.40	6.41	23	6.01	6.09
9	5.42	6.39	24	6.03	6.07
10	5.43	6.37	25	6.04	6.05
11	5.44	6.35	26	6.05	6.03
12	5.46	6.33	27	6.07	6.01
13	5.47	6.30	28	6.08	5.58
14	5.46	6.28	29	6.10	5.57
15	5.50	6.26	30	6.11	5.55

The Meteorological Observatory, Gonzales Heights, Victoria, B.C.

MOONRISE AND MOONSET

Time of moonrise and moonset (Pacific standard time), at Victoria, B.C., for the month of September, 1935.

Date	Rises	Sets
1	9.37 a.m.	7.48 p.m.
2	10.32 a.m.	8.09 p.m.
3	11.40 a.m.	8.37 p.m.
4	12.48 p.m.	9.10 p.m.
5	1.82 p.m.	9.38 p.m.
6	2.51 p.m.	10.56 p.m.
(First Quarter on 6th)		
7	3.40 p.m.	..
8	4.31 p.m.	0.03 a.m.
9	4.54 p.m.	1.33 a.m.
10	5.22 p.m.	3.46 a.m.
11	5.46 p.m.	4.11 a.m.
12	6.09 p.m.	5.36 a.m.
(Full Moon on 12th)		
13	6.31 p.m.	7.01 a.m.
14	6.57 p.m.	8.36 a.m.
15	7.37 p.m.	6.49 a.m.
16	8.03 p.m.	11.09 a.m.
17	8.45 p.m.	12.34 p.m.
18	6.37 p.m.	1.29 p.m.
19	10.37 p.m.	2.33 p.m.
(Last Quarter on 19th)		
20	11.40 p.m.	3.04 p.m.
21	....	3.37 p.m.
22	0.48 a.m.	4.03 p.m.
23	1.58 a.m.	4.24 p.m.
24	3.00 a.m.	4.42 p.m.
25	4.05 a.m.	5.01 p.m.
26	5.08 a.m.	5.17 p.m.
27	6.13 a.m.	5.34 p.m.
(New Moon on 27th)		
28	7.18 a.m.	5.57 p.m.
29	8.34 a.m.	6.14 p.m.
30	6.31 a.m.	6.41 p.m.

The Meteorological Observatory, Gonzales Heights, Victoria, B.C.

FIFTY YEARS AGO TODAY

(From The Daily British Colonist of September 12, 1885)

The Carnival—On Wednesday evening a grand fancy dress carnival will be held at the roller skating rink. A large number have signified their intention of appearing in costume, and the event will undoubtedly prove a most brilliant affair.

Magnificent Wheat—We received yesterday from William Adams a sample of magnificent wheat from Morrison's ranch, Alexandria, in the Cariboo district, grown without irrigation. The sample is a fine average of 110 acres sown, and proves the great fertility of that district. Eighty acres of oats were also grown during the season and irrigated, some of it standing five and six feet in height. The crops in general around Alexandria will yield very largely. The wheat can be seen at F. Campbell's.

Board of Trade—At a meeting of the council of the B.C. Board of Trade yesterday, a committee was appointed to inquire and report upon new rooms for the use of the board. It was also suggested that the board, which is flush of funds, may shortly proceed with the erection of an elegant structure in a central locality, to be called the Board of Trade Building.

FREE

ONE AND ONE-HALF HOURS OF

MOTION PICTURE ENTERTAINMENT

IN THE SHOWROOMS OF

NATIONAL MOTOR COMPANY, LTD.

TONIGHT, FRIDAY AND SATURDAY, AT 8 O'CLOCK

These pictures of interest, beauty, travel and laughter are real entertainment. Don't miss them . . . see them as our guests.

- "HONEYMOON IN A FORD V-8"
- "FAIR IN THE WEST"
- "LITTLE RED RIDING HOOD"
- "MINNIE MOUSE" (Animated Cartoon)
- "PARIS (FRANCE)" (Travelogue)

ADULTS ONLY

Ford

SCHOOL TEXTBOOKS

We Carry All Books Authorized by the Department of Education and at Prices Set by Them. Also a Full Line of School Supplies

LITCHFIELD'S LIMITED

1109 GOVERNMENT STREET PHONE E 9513

Gardening Gloves (Washable) 39c Per Pair

Made From Soft Peccary Suede

The "Warehouse"

1110 Government Street Phone E 3514 — 1420 Douglas Street Phone G 7931

Cranleigh House School FOR BOYS

From Beginners to Matriculation
Kindergarten in Connection

C. V. MILTON, A.C.P.
Cadboro Bay Road E 8214

$---SAVED---$

By using sawdust in your range and furnace. No ashes. No soot and plenty of heat.

Sold on a Money-Back Guarantee
$85 INSTALLED
Including 10 Units of Sawdust

Agent: ALERT SERVICE CO.
749 Broughton St. Phone E 4101

1884—1935

Experience and Modern Methods in Eyesight Care

BLYTH Optometrist

1117 GOV'T ST. E 8713

Radio Programmes

Summary of Schedule of Victoria and Other Pacific Coast Stations

3:15 p.m.—Phil Regan, assisted by Harry Jackson's Orchestra, will inaugurate a new series of N.B.C. programmes featuring popular tunes. KOMO.

4 p.m. — "Harv and Esther," a new Columbia feature starring Teddy Bergman, comedian, and Audrey Marsh, soprano, and Vic Arden's Orchestra, with Jack Arthur, will be broadcast from New York. KOL, KVI.

4 p.m.—A selection of hit tunes from "At Home Abroad" will be featured by Rudy Vallee and the Connecticut Yankees on the "Variety Hour." Comedy will be supplied by Tom Howard and George Shelton. KOMO.

4:30 p.m.—Superstitions surrounding Friday the thirteenth will be dramatized on a special Columbia feature arranged for this period. KOL, KVI, KSL.

5 p.m.—Lanny Ross, Lois Wilson, Conrad Thibault, Helen Oelheim and Captain Henry McIntyre will all be heard on tonight's performance of "Show Boat." KOMO.

6 p.m.—Paul Whiteman's "Music Hall" programme. KOMO.

6 p.m.—Popular and classical selections will be featured by Horace Heidt and his orchasert. KOL, KVI, KSL.

7:45 p.m. — The Colonist news flashes, including a resume of the horse races at the Willows. CFCT.

8:15 p.m. — Selections by Goldmark, Rubinstein, Weinberger, Tschaikovsky and Massenet will be offered on the Standard Symphony Hour. KOMO.

CFCT, Victoria, B.C. (1,450 kcs)

7:45 a.m.—Musical Grab Bag.
8:00 a.m.—Question Box.
8:04 a.m.—Timely Topics, Dr. Clem Davies.
8:15 a.m.—Musical Chronometer.
8:45 a.m.—Let's Go Places With Eric Marshall.
9:00 a.m.—Morning Moods.
9:30 a.m.—Song Souvenirs.
10:00 a.m.—Sunset Land.
10:15 a.m.—Continental Favorites.
10:30 a.m.—Art Farey at the Piano.
11:00 a.m.—Sonata in B Minor.
11:30 a.m.—Sweet Music.
12:00 noon—1812 Overture.
12:15 p.m.—World Book Man: "What Was Robinson Crusoe's Real Name?"
12:30 p.m.—Ten Tuneful Minutes.
12:30 p.m.—Daily Monitor, Noon Edition.
5:15 p.m.—Description of Feature Race at Willows by Jack Short.
5:45 p.m.—Birthday Party.
6:00 p.m.—Dancing Time.
6:30 p.m.—The Globetrotter, Dr. Clem Davies.
6:45 p.m.—Daily Monitor, Evening Edition.
7:00 p.m.—Sundown.
7:30 p.m.—George Reed at the Piano.
7:45 p.m.—Colonist Radio Reporter.
8:00 p.m.—Musicale Finale.

CJOR, Vancouver, B.C. (600 kcs)

2:00 p.m.—Bill Browne's Brevities.
2:00 p.m.—Madame Bennett.
3:15 p.m.—Watanabe and Archie.
4:00 p.m.—Cecil and Sally.
5:15 p.m.—Cariboo Cowboys.
5:45 p.m.—Eb and Zeb.
6:00 p.m.—Star Dust, Reed Chapman.
6:15 p.m.—News Flashes.
7:00 p.m.—Woman's Point of View.
7:15 p.m.—Big-a-Bite Cookie Programme.
7:30 p.m.—Waterfront Publicity.
7:45 p.m.—Cascade Mountaineers.
8:00 p.m.—Voice of the Commonwealth.
8:15 p.m.—Dairy Programme.
8:30 p.m.—Lacrosse Broadcast.
10:00 p.m.—Waterfront Publicity Committee.
10:05 p.m.—News Flashes.

CKWX, Vancouver, B.C. (1,010 kcs)

5:00 p.m.—Prince Mus-Kee-Kee.
6:15 p.m.—Famous Players' Programme.
6:30 p.m.—Newspaper of the Air.
7:15 p.m.—Anita Carolyn Rouse, diet.
9:30 p.m.—Len Chamberlain's Orchestra.
10:00 p.m.—W. K. Oriental Gardens.
10:30 p.m.—Sandy De Santis' Orchestra.

CRCV, Vancouver, B.C. (1,100 kcs)

5:00 p.m.—Recordings.
5:30 p.m.—See CRC Network.
10:30 p.m.—Ben Lyons' Orchestra.

CKMO, Vancouver, B.C. (1,410 kcs)

4:30 p.m.—Tea Time.
6:00 p.m.—British Empire Programme.
7:30 p.m.—Socialist Party of Canada.
8:00 p.m.—To be announced.
8:30 p.m.—B.C. Rangers.

CRC NETWORK

5:30 p.m.—To be announced, Toronto.
6:00 p.m.—Up-to-the-Minute, news, music, fashion, literary and sports releases, Toronto.
6:30 p.m.—Anything Goes, dance music, Halifax.
7:00 p.m.—News and Weather Forecast.
7:15 p.m.—Jesse Crawford, organist (NBC, Chicago).
7:30 p.m.—Joe De Courcy's Orchestra, Montreal.
7:45 p.m.—Across the Border, dance orchestra (NBC, New York).
8:00 p.m.—Pacific Nocturne, salon orchestra, director, Percy Harvey, Vancouver (Western Network).
8:30 p.m.—Jerry Fuller's Orchestra, Calgary (Western Network).
9:00 p.m.—Under the Stars, Allen Caron, organist, Winnipeg (Western Network).
9:30 p.m.—News (B.C. Network).
9:45 p.m.—Lorne Daley, tenor, Vancouver (B.C. Network).
10:00 p.m.—The Silver Ship, vocal and instrumental, director, Eileen Robertson, Vancouver (B.C. Network).

NBC-KPO NETWORK

KHQ-KOW-KPI-KPO-KOMO-KJR

6:30 a.m.—Words and Music, Madl Mullee.
9:00 a.m.—Rex Battle's Concert Ensemble, Toronto.
6:30 a.m.—Neil Cook, songs and accordion.
9:45 a.m.—Piano Vignettes.
10:00 a.m.—Marshall's Mavericks.
10:30 a.m.—Martha Meade and Hazel Warner.
11:00 a.m.—June, Joan and Jeri, vocal trio.
11:15 a.m.—Vic and Sade, household comedy.
11:30 a.m.—Ma Perkins, dramatic sketch.
11:45 a.m.—Dreams Come True, Barry McKinley, baritone.
12:00 noon—Betty and Bob, dramatic sketch.
12:15 p.m.—Western Farm and Home Hour.
1:00 p.m.—Meredith Willson's Orchestra.
1:30 p.m.—Matinee Musicale.
1:45 p.m.—Betty Marlowe's Californians.
2:00 p.m.—Woman's Magazine of the Air.
2:15 p.m.—John Herrick, baritone.
2:30 p.m.—Dorsey Bros.' Orchestra.
3:45 p.m.—Three Scamps.
4:00 p.m.—Rudy Vallee's Variety Hour.
5:00 p.m.—Lanny Ross Presents Show Boat, Frank McIntyre, Conrad Thibault, Molasses 'n' January, Muriel Wilson; Gus Haenschen's Orchestra.
6:00 p.m.—Paul Whiteman's Music Hall, Helen Jepson, Lou Holtz, Ramona, Kings' Men, John Hauser, John Mercer, Bob Lawrence.
7:00 p.m.—Amos 'n' Andy.
7:15 p.m.—Tony and Gus, Mario Chemlee.
7:30 p.m.—Winning the West, drama.
8:00 p.m.—Shandor, violinist.
8:08 p.m.—Rany Weeks' Orchestra.
8:15 p.m.—Standard Symphony Hour, Orchestra, director, Gaetane Merole.
9:15 p.m.—John Teel, baritone.
6:30 p.m.—Arlie Simmons' Orchestra, Denver.
9:30 p.m.—Book Parade (KPO).
9:45 p.m.—Ricardo and His Violin.
10:00 p.m.—News Flashes, Sam Hayes.
10:15 p.m.—Paul Pendarvis' Orchestra.
11:00 p.m.—Ozzie Nelson's Orchestra.
11:00 p.m.—Way Back When, organist (KPO).
11:30 p.m.—Jimmy Grier's Orchestra.

CBS-DON LEE NETWORK

KVI-KFRC-KOIN-KSL-KOL

8:30 a.m.—Story of Mary Marlin, drama.
6:00 a.m.—Jack Shanon, tenor.
6:15 a.m.—The Merrymakers.
6:30 a.m.—Concert Miniatures.
6:45 a.m.—Time on My Hands (Don Lee).
10:30 a.m.—Between the Bookends, Ted Malone.
10:45 a.m.—Bob Allen, pianist (Don Lee).
10:45 a.m.—Happy Hollow.
11:00 a.m.—Dalton Brothers, harmony trio.
11:15 a.m.—Waltz Time, Denver.
11:30 a.m.—Do You Remember?
12:00 noon—Salvation Army Staff Band.
12:15 p.m.—Steel Pier Hawaiians, Atlantic City.
12:30 p.m.—Greetings from Old Kentucky.
1:00 p.m.—Howalle and Wright, piano duo.
1:15 p.m.—The Instrumentalists.
1:30 p.m.—Organist and A.M.A. speaker.
1:45 p.m.—Tito Guizar, tenor.
1:45 p.m.—Gravel Pit Courtroom (Don Lee).
2:00 p.m.—Happy-Go-Lucky Hour (Don Lee).
2:55 p.m.—Minute Melodies (Don Lee).
3:00 p.m.—Feminine Fancies (Don Lee).
3:30 p.m.—Melodies of Manhattan.
4:00 p.m.—To be announced.
5:00 p.m.—Manhattan Choir.
5:15 p.m.—Charles Hanson Towne.
5:30 p.m.—Marty May-Time, comedian, with Johnny Augustine's Orchestra.
5:30 p.m.—Buddy Gately, songs (Don Lee).
6:00 p.m.—Horace Heidt's Brigadiers.
6:30 p.m.—March of Time, dramatizations.
6:45 p.m.—Louis Prima's Orchestra.
7:00 p.m.—Frankie Masters' Orchestra.
7:30 p.m.—Johnny Hamp's Orchestra.
7:30 p.m.—Sterling Young's Orchestra (Don Lee).
8:00 p.m.—To be announced.
8:00 p.m.—Miramar Hotel Orchestra (Don Lee).
11:00 p.m.—Benny Goodman's Orchestra.
6:00 p.m.—Al Dien's Orchestra.
9:30 p.m.—Seymour Simon's Orchestra.
9:30 p.m.—Buddy Rogers' Orchestra (Don Lee).
10:00 p.m.—Hal Grayson's Orchestra (Don Lee).
10:30 p.m.—Orville Knapp's Orchestra (Don Lee).
8:30 p.m.—Henry Busse's Orchestra (Don Lee).
11:30 p.m.—Leon Belasco's Orchestra (Don Lee).
11:45 p.m.—Lee Hite's Orchestra (Don Lee).

Chauffeur (running after mistress with vanity bag): "Excuse me, madam, but you have forgotten your tool kit."

THE COLONIST IN LONDON

The Colonist may be procured at the International News Stand of Messrs. Selfridge & Co., Oxford Street.

Twin Colts Attract Most Interest From Horse Show Patrons

Are Rare as Quintuplets, Owner Explains—Fine Entries of Belgians, Percherons and Clydesdales on Display—Simonora Makes Sweep

IF you are interested in quintuplets then you will be interested in the heavy horse section of the Willows Fair, which is housed in the Horse Show Building. There are to be seen twin colts, believed to be the only living heavy-draught twin colts in America today.

Birth of twin colts is not uncommon, but to keep them alive and rear them to good strong horses requires extra care.

The twins may be seen in the stall that houses a fine string of Belgians brought here by Luther Harrel, of Ellensburg, Wash.

UNDEFEATED STALLION

Among these Belgians may be seen Buster Brown, undefeated stallion, which won the first and grand champion prizes here, first and grand champion prizes in Vancouver, and the championship of all breeds in Vancouver.

Jupiter Harrel Independent is the biggest and heaviest horse that has ever been entered at the Victoria exhibition. He weighs one and a quarter tons, and was champion until beaten at the Vancouver and Victoria fairs by Buster Brown. Another undefeated entry in the Harrel stable is Harrel's Jupiter Darling, grand champion mare. Ruby de Echo, dam of the twin colts, also is being exhibited.

THOROUGHBRED CLASS

Mrs. David Spencer's entry, Simonora, made a clean sweep in the thoroughbred stallion class. Dr. D. W. Sparrow, the judge, was loud in his praise of this horse.

Among the Percherons being exhibited by the C.P.R. are Rubin Commodore, first and grand champion in Vancouver, and first among the three-year-olds in the Victoria Fair. This stallion also was first among the three-year-olds at the Calgary Spring Fair.

Other fine horses to be seen in this string are Rubin Brilliant, Pepin Donald and Rubin Beth, all of them big prize winners in their class.

Crystal Dairies and Thorburne Transfer Company in Vancouver sent in some fine six-horse teams, while Clydesdales were well represented by Island entries.

MONTREAL, Sept. 11 (CP.)—Traffic Constable Gerard Bourgeault is positive the horse is still to be reckoned with. His motorcycle skidded between the legs of a horse. The animal fell on him, causing severe internal injuries. Then the horse got up unhurt.

CREDIT GRANTERS HOLDING BANQUET

Opening Function for Fall Season Is Arranged for Sept. 24 at Empress Hotel

The Fall opening banquet of the Credit Granters' Association of Victoria will be held on Tuesday, September 24, at 6:30 p.m.

One of the main features will be the first appearance here of Frederic Young, chairman of the National Retail Credit Association. Mr. Young is an outstanding retail credit manager and a capable and entertaining speaker. His message should appeal and be of benefit to every local merchant.

Other speakers will include B. C. Nicholas, editor of The Victoria Daily Times, and Professor W. A. Carrothers, chairman of the British Columbia Economic Council.

Expenditures for City Schools Are Near 1934 Figure

Expenditures for administration of Victoria's schools to date total $291,916.52, according to figures submitted to the school board by the finance committee at the regular meeting of the board last night. Expenditures for the same period of 1934 were $289,110.86.

The total estimated for actual expenditures is given in the report of the committee as $475,200, to which is added interest and sinking fund provisions amounting to $74,776.40, making a total estimate of $549,976.40.

Only matters of a routine nature were before the trustees, and after completing the regular agenda the board went into committee to consider resolutions to be presented at the annual meeting of the School Trustees' Association.

Crowd Sees Escape Act

Above is shown Miss Cazan, after she had been locked to a wooden cross with handcuffs, and tied about the neck and waist with ropes by Alderman T. W. Hawkins, at the Willows Fair yesterday afternoon. Before a vast crowd, Miss Cazan, after being securely fastened, escaped from imprisonment within a few seconds. The public act was staged by one of the concessionaires as an added attraction for Citizens' Day.

Horse Show Events Draw Crowd During Willows Exhibition

Display Begins With Two-Horse Teams and Leads To Touch-and-Out Sweepstake for $100 Purse With Thrilling Jumps

NEARLY 1,500 persons, last evening, attended the opening of the Horse Show programme at the seventy-fourth annual Provincial Exhibition. Beginning with a display of two-horse teams, the entertainment led up to thrilling exhibitions of hurdle jumping by the city's best riders.

Memories of a past age were revived when the two-horse teams drawing wagons pranced in to the sound of a bugle. Decorated with jingling bells and brass-appointed harness, the animals made a pretty sight in the sawdust arena. Crystal Dairy, of Vancouver, with a team driven by R. J. Dall, won first prize; J. W. Munroe, Carstairs, Alberta, was second, and Crystal Dairy team No. 2, driven by Robert Thorburn, came third.

In the novice saddle horse class, eleven steeds walked and cantered before an admiring throng. Results were: 1, Hurrah (Inspector Robert Owens); 2, Grey Mist (Miss T. Todd); 3, Bargain Matinee (Miss M. Harris). The first prize was a pair of fancy stirrups, donated by F. Norris & Sons, and the second a silver cup, donated by W. H. Mearns.

BOYS SUCCEED

The ponies under saddle class finally narrowed down to three boys under sixteen years. The animals aroused admiration as they walked, trotted and cantered around the oval. Results were: 1, Adundad (Master N. Little); 2, Romany Baw (Master Chum Carley); 3, Charm (Master Jack Russell). The prize winner was a thoroughbred Arabian steed.

In the next class for the best pair of saddle horses, conformation, performance, appointments, teamwork, quality and manners were taken into consideration, and the judge's decision was extremely close. With all riders in correct costume, the final line-up reminded one of the start of an English fox hunt. Results were: 1, Beggar Boy and Sonny Boy (Mrs. D. B. Carley and Miss N. Macfarlane); 2, Talisman and Bargain Matinee (J. Macallan and Miss M. Harris); 3, Jack and Mandalay (Mrs. Juston-Fisher and D. B. McConnan).

FINE JUMPING

There was a class for ladies' hunters, mare or gelding, three years and over, exceeding fourteen hands two inches. Horses provided excitement for the spectators when they galloped twice around the Horse Show Building and jumped two hurdles. Smokey, ridden by Miss M. Money, refused three times to take the jump and was ruled out. Miss J. Humphrey's Laddie tried twice before clearing the second hurdle. Results were: 1, Chenango (Miss T. Todd); 2, Beggar Boy (Mrs. Carley); 3, Sonny Boy (Miss Macfarlane).

Spectacular horsemanship was seen in the hunting pairs class, with prizes sponsored by Mr. and Mrs. William C. Todd. Side by side the well-groomed horses jumped over two hurdles without faltering. Results were: 1, Sonny Boy and Silver (Miss Macfarlane and Miss D. Pooley); 2, Nevada and Sir Wilfred (Miss J. Rithet and N. Van der Vliet); 3, Chloe and Jerry (Mrs. Van der Vliet and Miss B. Bechtel).

Saddle horses, mare or gelding exceeding 15.2 hands, were judged by conformation, soundness, style and way of going. Results were: 1, Manifest (Commander C. H. R. Slingsby); 2, Hurrah (Inspector Owens); 3, Omar (Ian Ross).

OVER FIVE JUMPS

A touch-and-out sweepstake for a $100 purse, sponsored by Mrs. J. G. Hazelwood, Dr. and Mrs. W. E. M. Mitchell, Major and Mrs. J. E. Matthews, W. F. A. Hudson, David Spencer, Ltd., and Commander Slingsby, brought the Horse Show to a close. Horses had to be ridden over five jumps.

All horses experienced difficulty in clearing the second hurdle, but Beggar Boy, Nevada and Chenango gave a good account of themselves on the second lap. There were many "ohs" and "ahs" as their nimble feet took them and their riders over the jumps, which were up to four feet six inches high. Results were: 1, Beggar Boy (Mrs. Carley); 2, Nevada (Miss Rithet); 3, Chenango (Mrs. Carley). The third award was announced as being for conformation only.

Judges were Dr. M. Sparrow, Vancouver, for the saddle horses, jumpers, and W. Gerrie, Vancouver, for the heavy horses. D. B. Carley was ringmaster.

SEATTLE, Sept. 11 (AP.) — R. A. Johnson, city light iron worker, plunged fifty feet to his death from a smoke-stack under construction at the city light plant at Lake Union late yesterday. He was working on a stage near the top of the stack and had just climbed into a boatswain's chair to descend when the hook by which it was suspended became loose.

GREAT BRITAIN TO BE ADMIRED

Norman Yarrow Delighted With Revival of Old Country as He Saw It

"A better tonic than any doctor could prescribe for you is to go over there and see what the country is doing. In Great Britain the cheerfulness of the people is very noticeable. There is lots of money; industry is active, and taxation is on the downgrade.

"It is an inspiration and an example!"

Thus Norman A. Yarrow, managing-director of Yarrow's Limited, Esquimalt shipbuilding firm, during an interview yesterday, enthusiastically spoke of conditions in the Old Country as he saw them during several months' holiday there. Accompanied by Mrs. Yarrow and their two daughters, Misses Cynthia and Veryan, Mr. Yarrow left for England early in May and returned here Tuesday.

ENVY OF WORLD

"I feel the Old Country is the envy and the admiration of the world," he declared. "Aircraft construction was the busiest industry in the country now, Mr. Yarrow explained, chiefly caused by the increase in the Royal Air Force. The work in most plants was largely for the Government.

Mr. Yarrow said he credited the Coalition Government for bringing the country through the depression with flying colors. In the Government, everyone was working for a common good, he pointed out.

With the extensive building programmes now well under way, electricians everywhere were also busily engaged, he added.

LITTLE SHIPBUILDING

Speaking of shipbuilding, Mr. Yarrow said: "That is an industry that is still suffering very badly. Most of the building consists of passenger vessels. A few cargo boats are being built."

He stated that should the industry become active again, there would be a shortage of skilled shipbuilding labor, as many had gone into other lines or gone abroad.

Some nervousness was felt in England regarding Italy's attitude toward Egypt in the Italo-Ethiopian trouble, Mr. Yarrow said. There was a feeling, he continued, that the Abyssinia dispute might be a forerunner to trouble in Egypt.

Shortly after arriving in England, Mr. Yarrow attended the Canadian Club dinner tendered Lord Tweedsmuir, Canada's newly appointed Governor-General. He also saw the great Jubilee review of the fleet by the King at Spithead, and was impressed with the comparative smallness of the fleet. He also saw the Queen Mary, which he regarded as a "marvelous feat of engineering."

One of the most interesting spectacles, Mr. Yarrow said, was the flying display and exhibition held at Hendon in July. The exhibition clearly showed Britain was still the world leader in aircraft construction.

In England, Mr. Yarrow was joined by his son, John, who has been studying there, and who will enter Cambridge University in October.

HEALTH PLAN NOT FAVORED

Workers at Trail Would Be Worse Off Under Insurance Scheme

VANCOUVER, Sept. 11 (CP.)—Objection to the public insurance scheme as at present proposed on the ground that it did not give as much protection as that already in effect in the Consolidated Mining & Smelting Company, came from that company today.

The committee hearing arguments on the present draft bill, heard S. G. Blaylock, vice-president and general manager, read a telegram from officials of the various employment units of the company in which it was stated that they did not believe the proposed scheme would give workers the same protection those of Consolidated now enjoyed. The committee will visit Trail shortly, when employees of the company will make further representations.

R. C. Crowe, also representing Consolidated, presented a brief reviewing the proposed public insurance scheme as compared with the plan in operation in Trail.

Mr. Blaylock made it plain that he favors protection for workers, but believes each industry should bear its own cost. "I feel," he said, "that the Government should not take on more financial obligations." The cost of the public insurance plan, he thought, would be higher than at present figured. He wanted to be assured that the plan his company had in operation would not be disrupted.

In reply, Hon. G. M. Weir, Provincial Secretary, stated that if the Consolidated plan was found to be superior to the proposed Government scheme, the former would be accepted, as would be any other plans under similar circumstances. He thought the Government would "not hamper industry."

While agreeing with the principle of public health insurance, Mr. Crowe, who also spoke for the British Columbia Mining Association, said he did not think the time opportune. If the Dominion were proposing it, he would not be quite so concerned because a larger population would lessen the costs and absorb the losses fo the experimental period.

He believed the financial burden of public health insurance would be too great for the Province and industry at this time.

Surgical Masseur Opens New Office In Sayward Block

H. (Doc) Walton, known in Victoria and Vancouver for over thirty years as a professional medical and surgical masseur, has moved from his former location on Quadra Street and has taken offices in the Sayward Building, Douglas Street. The new premises are completely equipped for all kinds of treatments including electrotherapy, physical therapy, steam baths and electric light cabinet baths.

The offices are equipped with rest rooms and beds to accommodate patrons requiring treatment at all hours. Paralasis, rheumatism, lumbago, sciatica, anemia, insomnia, sprains and varicose veins are but representative examples of the ailments which Mr. Walton has successfully treated. His methods have received high approval from the medical profession.

"WHERE MOST PEOPLE TRADE"
MEN'S BROGUES
Black and brown imported English calfskin. Sizes 6 to 11, widths A to D. Special $6.00
Phone G 6514 James Maynard, Ltd. 649 Yates Street
(ESTABLISHED 1885)

500 Yards 28-Inch Flannelettes White and striped, yd 15c
1,000 Balls Knitting Wool 3 Balls 25c
1324 Douglas Dick's Phone E 7552

British-Israel World Federation (Canada) Inc.
Two Mass Meetings In the City Temple
THURSDAY AND FRIDAY, SEPTEMBER 12 and 13, 1935 at 8 P.M.
THE REV. E. J. SPRINGETT, Dominion Commissioner
Subjects: "The Coming World Dictatorship" "The Greatest Factor in the World Situation"

FREE!
Royal 'Culinaire Electric Mixer
to the owner of the lucky card at the Gas and Electric Show, Manufacturers' Building.
B.C. ELECTRIC

FUNERAL NOTICE

An emergent communication of St. Andrew's Lodge, No. 49, A.F. & A.M., will be held on Thursday, September 12th, at 2 P.M., in the Masonic Temple, Douglas Street, for the purpose of attending the funeral of our late Worshipful Brother John Alexander Neff. Members and sojourning brethren in good standing are requested to attend.

By order of the Worshipful Master,
M. J. LITTLE, P.M.,
Secretary.

$3.25 26⅔ OZ. BOTTLE
When ordering whisky you'll find it worthwhile to say, "Black & White, please." One bottle will convince you.
BLACK & WHITE
SCOTCH WHISKY
Distilled, Blended and Bottled in Scotland
This advertisement is not published or displayed by the Liquor Control Board or by the Government of British Columbia.

DON'T BE A SLAVE TO YOUR KITCHEN STOVE

18 MONTHS TO PAY
12 MONTHS GUARANTEE
6 MONTHS FREE SERVICE
COOK WITH AN IMPERIAL G&B STOVE BURNER
Are you a slave to your stove, or is it your ready servant? Why waste time waiting for fires to burn up, ovens to heat? An Imperial G & B Stove Burner can be installed in your present stove. It will drive the drudgery away. This inexpensive oil burner is clean, quiet, odorless. It's as easy to operate as a gas stove and just as easy to adjust.
Get full information from
IMPERIAL OIL LIMITED
OFFICES IN ALL PRINCIPAL CITIES
IMPERIAL G&B STOVE BURNER
The A B C of Forestry Protection—Always Be Careful

HURRY! HURRY! HURRY!

Up till Saturday
We'll match your down payment up to $10.00 on any Thor or ABC Washer with an equal credit!

Give up the expense of sending clothes out, or the drudgery of washing by hand . . . buy an electric washer. You've probably often considered it—but, NOW is the time to make up your mind! During Fair Week we offer to match your down payment up to $10.00, on either a Thor or ABC Washer, with an *equal credit!* This means that you will save up to $10.00 on the price by deciding *now!* Remember that our washers are sold on the easiest monthly terms.
FREE to the owner of the lucky card given away at the Gas and Electric Show—
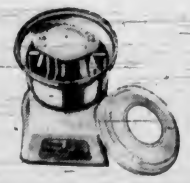
A Royal 'Culinaire' electric food mixer—the greatest kitchen help of the age! Visit the show and fill out a card for yourself . . . no guessing to do and no obligation.
PHONE G 7121
B.C. ELECTRIC, Manufacturers' Bldg.

KIRKHAM'S
PHONES Groceries G 8131 — 612 FORT ST. — Fruit - - E 8031 Meat - - G 8135

Preserving Peaches
Just received: Select shipment of Wenatchee Freestone Peaches in fine condition. Also GREENGAGES, CRAB APPLES, PLUMS, etc.
PRESERVING JARS—All Brands
Rubber Rings Paraffin Jar Covers
FRUITS GROCERIES VEGETABLES
Scott & Peden, Ltd.
Phone G 7181 for All Departments Corner Store and Cormorant Streets

SEE OUR
Range Oil Burner
EXHIBIT AT THE FAIR
B.C. OIL BURNER DISTRIBUTORS
1018 Blanshard St. E 2624

WOOD and COAL
STOVE OIL
J. E. Painter & Sons
PHONE G 3541
817 CORMORANT ST., VICTORIA

EMPIRE THEATRE
NOW AVAILABLE
All Public Functions
REASONABLE RATES
NEW MANAGEMENT
Apply Dr. Clem Davies, at Theatre
Phone E 3314

TO MEET IN COLORADO

MONTREAL, Sept. 11 (CP).—Colorado Springs, Colo., was selected today as the site for next year's convention of the International Typographical Union.

Ships' Visits Nothing Out Of the Usual

LONDON, Sept. 11 (AP).—A Reuter's (British) News Agency dispatch from Nicosia, Isle of Cyprus, stated tonight that it had been announced officially that thirteen destroyers of the British Mediterranean fleet and the cruiser Devonshire would be concentrated at Limasol, Cyprus, from August 21 to October 8.

The dispatch added that the cruiser London will visit Famagusta, Cyprus, and the Shropshire and Australian will anchor at Larnaka.

It was stressed officially that the visits are in accordance with the normal Summer cruise programme of the fleet.

New Party Will Choose Candidate

LADYSMITH, Sept. 11.—There is every indication that the Reconstruction Party will place a candidate in the Nanaimo riding for the forthcoming general election.

Plans by the Stevens' Party organizers in this section today disclosed that a convention for the nomination of a candidate will be held in Duncan on Tuesday, September 17, when all parts of the riding will be represented.

GIVES DINNER FOR CHILDREN

Prince of Wales Entertains Youngsters Coming to Farm-School Here

The Prince of Wales was host at Savoy House, London, yesterday, to fifty youngsters, boys and girls, who will set sail almost immediately for Pemberlea Farm, at Cowichan Station, the new and only Fairbridge Farm-School to be located in Canada.

Even as the sugared buns were being passed in London and His Royal Highness wished his proteges "God speed," a committee sat in the Princess Louise Room at the Empress Hotel arranging the final details of their reception here.

Members of that committee were Major M. Trew, recently from England and in charge of Pemberlea Farm; Colonel J. S. Dennis, who probably knows more about emigration than any other man in Canada; Major H. Cuthbert Holmes, fellow student and friend while at Oxford of the late Kingsley Fairbridge, whose inspiration, vision and work led to the establishment of the Fairbridge Schools, and the Rev. Arthur G. B. West, rector of St. Dunstan-in-the-East, specialist on migration, who has come to Vancouver Island from London for this meeting and see the work start here.

KINGSLEY FAIRBRIDGE

Mr. West, identified with Fairbridge School work for very many years, says it is the only type of migration that satisfies every demand of the authorities.

Asked to give some account of its inception, he spoke of the young Rhodes scholar, Kingsley Fairbridge, who went to Oxford from the high veldt and adventurous places of Rhodesia and who, in England, saw for the first time little children chained by the bitter bonds of circumstance. A man who had known poverty, was a poet, an idealist and a conqueror, Kingsley was sick and appalled at the waste of unneeded humanity in the slums while the acres of Greater Britain needed husbandmen.

"People should read his autobiography—the autobiography of a man who made a selfless vision come true—to really understand his work," said Mr. West.

HELPS SLUM CHILDREN

Many of the men who helped Fairbridge start the Australian unit in 1910 were killed in the Great War. Fairbridge, himself, died of a neglected illness and overwork at Fairbridge, Australia, but the work—delayed and crippled for many years by the war—lived on to help the slum children of Great Britain.

The parish of which Mr. West is rector is situated in the very heart of London. Its parishioners are the week-day denizens of Mincing Lane and points immediately adjacent and number among them the most influential of London's financiers and merchants.

St. Dunstan-in-the-East has therefore, no Sunday services, for on that day Mincing Lane is depopulated, silent. But twelve noon on many a week day sees the ancient building crowded; one day, possibly, with the tea merchants and brokers of the district; another, the service will be for the customs workers; and so on and so forth. And it is these people—the greatest merchants and brokers of the Empire—who help support the Fairbridge Schools.

CANON STOCKEN REVIVES PAST

Anglican Minister Takes Part In Anniversary in His First Church

Over the road, rich in memories, of fifty years ago when he was inducted as minister of St. Paul's Anglican Church in the little town of Midnapore, a journey was recently made by Rev. Canon H. W. G. Stocken, of St. Martin's-in-the-Fields, Victoria.

Canon Stocken paid a special visit to Midnapore, Alberta, to preach the sermon at the service held there commemorating the fiftieth anniversary of its founding. From far and near worshippers of fifty years ago congregated in the little church of St. Paul, unchanged by the march of time. So intense was the devotion of these worshippers that they returned in such numbers as to tax the capacity of the church. Part of the congregation had to hear the service through open windows and doorways.

Details of the anniversary, that was so dear to the heart of Canon Stocken, were received here yesterday. The service was held on September 3, and those taking part

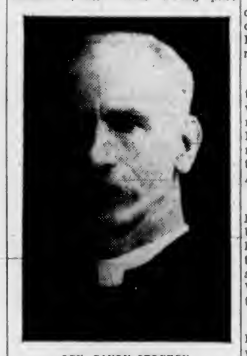

REV. CANON STOCKEN

were Bishop Sherman, Ven. Archdeacon Tims, Canon Stocken and Rev. F. M. R. Gibney.

It was only natural that in preaching his sermon that Canon Stocken should allow his memory to go back to a day in May, 1888, when he was ordained priest at the hands of the late Bishop Pinkham in the Pro-Cathedral of the Redeemer in Calgary, and on the same day was inducted as incumbent of St. Paul's at Fish Creek. Those were missionary days, and some of them were hard, the people of that time experiencing just such periods of depression as the world is going through today, he said. But God had seen them through those times as He would through these, he declared.

Following the service, an enjoyable social was held in the gardens of one of the parishioners, where old acquaintances were renewed.

Farm-School Heads Here

—Photo by Associated Screen News.

Awaiting the arrival of fifty boys and girls, who are being brought here from England on September 25 for settlement at Pemberlea Farm, Cowichan Station, Rev. Arthur G. B. West, rector of the ancient City of London church, St. Dunstan-in-the-East, and Major M. Trew, also of London, both officials of the Fairbridge Farm-School organization, are staying at the Empress Hotel. They are shown above as they walked in the hotel gardens and discussed plans for the Up-Island farm-school, which will be the home of the children for several years to come.

The NEW Stromberg-Carlson
Quality Throughout for Finer Performance
Stromberg-Carlson has always been known as the finest and most carefully built radio obtainable, and it has always been higher priced. Now you can buy the latest all-wave model for no more than an ordinary radio. 1936 models from $96.50.
FLETCHER BROS.
(Victoria) Ltd. 1110 Douglas Street

NOTICE
POWER OFF
Residents in the Mill Bay, Shawnigan Lake, Cobble Hill and adjacent districts are notified that the electric power service will be suspended on
FRIDAY, SEPTEMBER 13
From 9 A.M. to 12 Noon
for the purpose of replacing insulators that have been wilfully broken on the high tension line between Telegraph Road and the city of Duncan.
B.C. ELECTRIC
Engineering Department

You Owe Yourself Protection Through
Fire INSURANCE Automobile
ELSIE B. RICHARDS
Suite 7, Metropolitan Building, Opposite Postoffice
PHONE EMPIRE 7722

Gray Line Cabs
Instant, Courteous Service
Passengers Covered by Insurance
We Use Minimum Rates Set by the City
PHONE G 4151

City and District

C.C.F. Speaker—Rev. J. King Gordon, C.C.F. candidate here, will address a public meeting at St. Mary's Hall, Oak Bay, this evening, commencing at 8 o'clock.

Realtors to Meet—A meeting of the Real Estate Board of Victoria will be held at Spencer's dining-room tomorrow at 12:30 p.m. James Forman will present a report on the meeting held in Vancouver relative to a "new deal for municipalities." All members are urged to attend.

Invitation Extended — Army and Navy Veterans in Canada, Victoria Unit No. 12, have invited Mayor David Leeming and the aldermen to attend the laying of the cornerstone for their new building at 1001 Wharf Street. The function will take place on Saturday at 3 o'clock.

British Columbia Log Scale—British Columbia's log scale for last week was 34,830,000 board feet, compared with 37,105,000 board feet in the preceding period. Closure of camps, due to fire hazard, accounted for the difference, logging officials said.

Filling Work—One-quarter of the area of the small pond near the Johnson Street bridge has been filled in with old building material. Permission is being granted at the City Hall to those who wish to dump ashes, earth, clinkers, brick and other clean filling there.

C.P.R. Visitor—Among the visitors to the city during the Fair Week is Thomas S. Acheson, general agricultural agent of the railway company with headquarters in Winnipeg. Mr. Acheson has come to Victoria in connection with the exhibit of the milking herd which his company has in the exhibition.

Tax Sale Ends—When no buyers came forward as the Esquimalt tax sale entered its second day, yesterday, municipal officials declared this year's sale officially over. Last minute redemptions cut the list of properties from 150 to about eighty lots. But one lot was sold during the sale.

Sentenced for Escape—Emil Duquette, whose brief forty-eight hours of liberty on a jail break from Oakalla, ended on Sunday last, was sentenced to one year's imprisonment by a Burnaby magistrate yesterday, according to advices to headquarters of the Provincial Police.

Is Made Agent — Norman W. Whittaker, M.P.P., will act as agent for Alan Chambers, Liberal candidate in the Federal Nanaimo riding at the forthcoming election, it was announced yesterday. Mr. Chambers' Saanich committee rooms will be at 3528 Douglas Street. Other committee rooms will be opened at various points in the riding.

At Health Hearings—Hon Dr. G. M. Weir was on the Mainland yesterday, in connection with public hearings being held in Vancouver by the British Columbia committee of sixteen on state health insurance. Victoria hearings will open in the last week of the month, in committee rooms at the Legislative Buildings.

Forest Fires Less—British Columbia forest fires to date this season are a third less than in the corresponding period last year. Provincial forestry officials yesterday reported a total of 937 fires, as against 1,434 at a like date in 1934. Hunters and others are cautioned to use care with fire in the woods as the underbrush is tinder dry.

Meeting Tonight—The next regular meeting of the Truck and Drivers' Union will be held this evening at 8 o'clock in the Trades and Labor Hall. The executive committee will report progress on several important matters, and has information for truck drivers in general. A large attendance is requested.

Two Mass Meetings—The British-Israel World Federation (Canada) will hold two mass meetings tonight and tomorrow evening at 8 o'clock in the City Temple, North Park Street, when Rev. E. J. Springett, Dominion commissioner, will be the speaker. His subjects will be "The Coming World Dictatorship" and "The Greatest Factor in the World Situation."

Market Unsteady—"Calgary jobbers have experienced a disastrous tomato season. Losses will run into the thousands and still continue. Tomatoes costing 80 cents at shipping point, with an additional 11 cents for freight, are selling at 90 cents at Calgary. This is for the best stock," states a British Columbia Department of Agriculture markets bulletin, dated September 10. At Edmonton, the bulletin reports, the tomato market is "jumpy."

Cabinet Away — Miscellaneous missions stripped Victoria of all but two members of the Cabinet yesterday, Messrs. Sloan, Gray, Weir, Pearson, MacDonald and MacPherson being absent at Island or Mainland points on departmental affairs. Premier Pattullo and Hon. John Hart remained. On Friday, the Cabinet is to meet to prepare an answer to Vancouver City on the request that the province validate the Mainland council's procedure in regard to a $1,500,000 debenture issue for emergency works.

DELEGATES PASS MANY RESOLUTIONS

Continued from Page 1

supported the motion "as a very handy piece of legislation to have," and it was carried unanimously.

Fathered by Okanagan Valley Mayors and Reeves' Association, delegates passed a motion that "the U.B.C.M. be asked to secure an amendment to the 'Municipal Act,' which would authorize taxes and tax sale proceedings against Soldier Settlement Board lands, retroactively to include all taxes levied since January 1, 1933, and declaring valid any 1935 municipal tax sale of Soldier Settlement Board lands."

TO AMEND HEALTH ACT

Another resolution asked for amendments to the Health Act to make it impossible for a person preparing or serving food or drink to continue working if he cannot show, on demand, a medical certificate showing he is free from infectious, contagious or malignant diseases.

The Union passed a vote of confidence in Hon. A. Wells Gray, Minister of Municipalities, and expressed disapproval of various delegates, who were not named, for indicating that a motion of censure against the Minister was contemplated.

Most of the morning session was devoted to the question of superannuation and a report read by Ald. W. W. Smith, Vancouver, chairman of a special committee, was adopted.

"IMPOSSIBLE SITUATION"

The report, stating that municipal superannuation was "in an impossible situation," asked the Provincial Government to administer the Superannuation Act, accept sole responsibility and guarantee that cost to municipalities should not exceed 6 per cent of the payroll.

Ald. Smith said bluntly that superannuation could not continue on the present basis and he forecast an entirely new scheme in which benefits paid would be less. He quoted figures from various municipalities, indicating growing deficits in the fund and the impossibility of carrying the present burden.

UNANIMOUS CONDEMNATION

Condemnation of the act in present form was almost unanimous. The committee, consisting of Ald. Smith, Reeve J. B. Leyland, West Vancouver; Mayor David Leeming, Victoria; Reeve William Crouch, Saanich, and Alderman Peck, New Westminster, was given a mandate to carry on for another year and confer with the Government regarding the possibility of the Government taking over administration of the act.

Obituary

NEFF — Funeral services for Dr. John Alexander Neff, who passed away Tuesday at his home, 1426 Brooke Street, will be held this afternoon at 2:30 o'clock in the Sands Funeral Chapel, under the auspices of St. Andrew's Lodge, A.F. & A.M., No. 49. Rev. Dr. E. A. Henry will officiate, and interment will be in the family plot in Royal Oak Burial Park.

PRIDMORE—Funeral services for William Pridmore, who passed away on Monday, were held yesterday afternoon. Rev. F. Comley conducted the services during which the hymn "Nearer, My God, to Thee" was sung. The following acted as pallbearers: W. L. Shea, A. Osborne, C. Thomas, W. Isbester, J. Jackman and R. Cochrane. Interment was made in Royal Oak Burial Park.

WIDDICOMBE — The funeral of the late Mrs. Elizabeth Grazebrook Widdicombe will be held this afternoon at 2 o'clock, Very Rev. C. S. Quainton conducting the service. Interment will be made in the family plot in Ross Bay Cemetery.

FOOT—Many sorrowing friends attended the funeral of the late Mrs. Annie L. Foot yesterday afternoon, Rev. T. R. Lancaster officiating. The only hymn sung was "Jesus Lives." An abundance of beautiful floral tributes was received. The following were pallbearers: W. A. Craven, Captain F. Warren, J. Hancock, C. Langthorne, S. Hayworth and R. Miller. The remains were laid at rest in the family plot in Ross Bay Cemetery.

ALLEN—There was a large gathering of sympathizing friends at the funeral of Baby Jack V. Allen held yesterday, Rev. G. A. Reynolds conducting an impressive service during which the hymns sung were: "When He Cometh," "There's a Friend for Little Children" and "Abide With Me." A profusion of beautiful floral offerings was received. The following were pallbearers: Bruce Armour, Frank Wakeham, Archie McKiernon and W. Wiggs. Interment was made in Royal Oak Burial Park.

OCTOGENARIANS MARRY

LONDON, Sept. 11 (AP). — Lord Monteagle of Brandon, eighty-two, married Mrs. Julia Emma Isobella Spring Rice, eighty-one, today. The bride is the sister of Lord Monteagle's first wife.

Victoria Public Market
A FEW WELL-PLACED STALLS FOR RENT
Apply Superintendent
614 Cormorant Street—Phone G 7111

ASK FOR Kellogg's

RECIPE FOR SLEEP

A FEW minutes before bedtime, pour yourself a bowl of Kellogg's Corn Flakes and milk or cream. Eat slowly, enjoying that cool crispness, that delicious flavor. Then climb into bed.

Try it any night when you're restless. You'll sleep better, wake refreshed in the morning! Science has proved it. Kellogg's Corn Flakes, easy to digest, eliminate hunger pains without overloading the stomach.

Kellogg's are a grand food any time. Appetizing. Rich in energy. Splendid for breakfast, lunch, or the children's supper.

Matchless Flavor and Crispness

In fairness to yourself and your family, don't accept substitutes for Kellogg's Corn Flakes. Kellogg's are the standard of quality everywhere — by far the world's largest-selling ready-to-eat cereal. Their flavor and crispness can't be duplicated. And their oven-freshness is protected by the patented WAXTITE inner bag — an exclusive Kellogg feature.

The famous red-and-green package gives you outstanding value. Many generous servings for a few cents. Quality and purity guaranteed. Made by Kellogg in London, Ontario.

Kellogg's CORN FLAKES

OVEN-FRESH FLAVOR-PERFECT

Announcements

There is an Agony of Mind that only sensitive women who suffer from superfluous hair can understand. They distrust advertisements which offer instantaneous cures, having found the relief merely transitory. They rarely speak of their disfigurement, but just bear it in silence. To such women Miss Hanman would issue an invitation to come and see her—they will meet with every kindness and consideration, and there will be no charge whatever for consultation. 503 Sayward Building. Phone G 7642

We offer you for the production of your printing requirements our many years' experience plus an up-to-date plant with quick service and right prices. The Colonist Commercial Departments, 1211 Broad Street. Phone G 5241. Printing, Lithographing, Bookbinding, Engraving

Harry S. Hay, F.A.A.O., consulting optometrist. For appointment telephone E 9671.

Ogreta McNeill and Kathleen Irwin in song and piano recital, Empress Hotel, Friday, Sept. 13.

Music Teacher wants temporary use of studio, liberal terms allowed. Box 6388, Colonist.

Paisley Cleaners and Dyers. We call and deliver. G 3724.

The Chalet, Deep Cove, for chicken dinners Labor Day.

A Pension for Life at age 55? See Royden Morris, 206 Sayward Bldg.

Doctors Check Kidneys First
Because they know that healthy Kidneys remove from the blood the waste matter formed by the ever-changing human body as it decays and rebuilds itself. But if the Kidneys fail—the system is poisoned and illness surely follows. As a health safeguard—as a wise precaution—flush your kidneys regularly with Dodd's Kidney Pills—for over fifty years the favorite Kidney remedy—non-habit forming—safe. 120
Dodd's Kidney Pills

Remember the Name— BROCK'S when you buy BIRD SEED
Like children, Dick must have just the right food if he is to be happy and healthy!
When you give him BROCK'S Bird Seed—with the Bird Treat—he is assured of a perfect balance of many varieties of clean, wholesome seeds. The Treat rounds out the perfect diet.
Do not overlook the ONE WORD that earns for you Dick's hearty song of thanks— 15
BROCK'S BIRD SEED and TREAT
NICHOLSON & BROCK LIMITED
125 George St., Toronto

Social Activities and Notes of Personal Interest

Local Girl Is Married In Chicago

Gracefully attired in an exquisite gown of turquoise silk net, Josephine Margaret Pengelly, of this city, made a beautiful bride when she was married to Mr. Arden LaVergne Van Nest, in Chicago on August 28, at Washington Boulevard Methodist Episcopal Church, Oak Park. Rev. Dr. Harlow Holt officiated at the ceremony, which was attended by about eighty friends of the bride and groom.

The bride was given in marriage by Mr. Charles Scheidt and entered the church to the music of Lohengrin's "Bridal Chorus," Mendelssohn's "Wedding March" being played later by the organist. Her frock, which swayed as she walked, was fitted to below the knees and ruffled to the floor. Over this she wore a waist-length coat buttoned from the neck to the waistband, the sleeves being puffed with ruffles to below the elbows. Mittens of silk net, and satin sandals and velvet cocktail hat, with a net veil which touched her shoulders, were of turquoise. She carried a gorgeous bouquet of white roses, white larkspur and asparagus fern.

PRETTY BRIDESMAID

The bridesmaid was Miss Dana Van Nest, sister of the groom, who wore a yellow chiffon frock in shirt-waist style with huge sleeves, the collar and wrist bands being trimmed with taffeta with a metal thread. A brown picture hat and brown sandals completed the costume and she carried a bouquet of yellow roses and asparagus fern. Mr. Jerome Franks, of Chicago, supported the groom.

A reception, attended by about forty friends, was held at the home of the groom's parents in Oak Park. Mrs. Van Nest assisted the couple in receiving the guests and wore a rust crepe de Chine frock. The table was centred with a lovely two-tier wedding cake, flanked by tall pink tapers.

Mr. Van Nest traveled from Texas to attend the wedding.

TO LIVE IN CHICAGO

For traveling the bride chose a frock of rabbit's wool, with finger-tip-length coat in brown with a faint red plaid, and wore a hat of French felt, Colonial suede slippers with bronze buckles, and antelope purse and suede gloves. Mr. and Mrs. Van Nest left for Niagara Falls and Toronto, where the honeymoon was spent.

Upon their return to Chicago, they will make their home at 1126 South Austin Boulevard, Oak Park, Illinois.

At the Hotels

EMPRESS

Mr. G. J. Herriot, of Calgary; Mr. and Mrs. Ray Green, of Concordia, Kansas; Mr. and Mrs. F. M. Hohweiser, of San Francisco; Mrs. M. B. Chase, of Chicago; Mr. W. L. Murphy, of Missoula, Mont.; Mrs. Paul Caton, of Hollywood; Mr. and Mrs. Oscar L. Starr, of San Jose, Cal.; Mr. and Mrs. J. P. Healy, of San Francisco; Mr. E. B. Ranner, of Portland; Mr. Ernest Willis, of Calgary; Mr. and Mrs. W. D. Sheldon, Jr., of Galt, Ont.; Mr. E. A. Baker, of Toronto; Mr. D. S. Scott, of Hongkong; Mr. and Mrs. H. G. Hamlet, of Chevy Chase, Md.; Mr. and Mrs. H. G. Richards, of Oakland; Colonel and Mrs. C. H. Hilton, of Los Angeles; Mr. T. J. McDowell, of Brooklyn, N.Y.; Mr. and Mrs. H. D. Van Gelder, of Denver, and Mr. and Mrs. J. A. Simmers, of Los Angeles.

DOMINION

Mr. and Mrs. W. G. Lambert, of New Westminster; Mr. and Mrs. C. Curnew, of Vancouver; Mr. Robert Stevenson, of Winnipeg; Mr. E. Leslie Bott, of Shawnigan Lake; Mr. D. A. Florence, of Edmonton; Mrs. George Skelding, of Ponoka, Alta.; Miss Renwick and Miss McCrimmon, of Macleod, Alta., and Mr. R. W. West, of Seattle.

BEVERLEY

Mr. W. H. Pentland, Calgary; Mr. H. Mutter, Vancouver; Mr. W. Eastern, Loco, B.C.; Mrs. G. Rafter, Nanaimo; Miss M. Crossley, Miss M. Riddell, Miss L. Nevay, Vancouver; Mrs. E. M. Himfrey, Mrs. C. Batnell, of Chemainus.

GLENSHIEL

Mr. and Mrs. K. Beebe and the Misses E. and J. Beebe, and Mrs. Elmer Siddler, Portland; Miss B. Fletcher, Chicago; Mrs. E. J. Woodall and Miss Georgina Woodall, San Francisco; Mr. J. A. DuPlessis, Montreal; Miss Nina Lund, Calgary, and Mrs. H. Cooke, Courtenay.

STRATHCONA

Mr. George Green, of Oakland; Mr. and Mrs. John Wadsworth, and their son, William, of Trail; Miss Virginia Riegel, of Omaha, Neb.; Miss Winnie Lane and Miss Charlotte Verner, of Edmonton; Misses Annie J. and E. J. Laurence, of Portland; Misses H. M. and H. L. Wood, of Bermuda, and Mr. and Mrs. O. Leigh-Spencer, of Calgary.

WINDERMERE

Mr. C. J. Elverson, of Galiano Island; Mr. and Mrs. E. G. Beaumont, of Discovery Island; Mr. J. B. Harstone, of Caulfield, B.C.; Mrs. F. Riley, of Calgary; Mrs. J. Robinson, of Montreal; Miss Agnes Norlin, of Seattle; Mrs. Dutcher, Miss Dorothy Stanley and Miss Margaret Ides, all of Boulder City, Colorado.

METROPOLIS

Mr. and Mrs. George Stockman, of Seattle; Mrs. R. W. Diedrick and Mrs. J. Derosia, of Port Angeles; Mr. and Mrs. C. D. Lemmon, of Big Creek, Cal., and Mr. and Mrs. C. Ford, of Toronto.

DOUGLAS

Mr. W. Grave, of Nanaimo; Mr. M. A. Wheatley, of Edmonton; Mr. F. Mawby, of Nanaimo; Messrs. J. and G. Smith, of Edmonton; Miss Sadie Colclough, of Nanaimo, and Mr. H. J. Smith and family, of Rocky Mountain House, Alta.

Couple to Live in Vancouver

Mrs. Albert H. Rylands, who was married recently at St. John's Church. She was formerly Miss Mary E. Nex, fourth daughter of Mr. and Mrs. A. R. Nex, 660 Montreal Street. The bride and groom will live in Vancouver.

Clubs-Societies

Langford Guild

The monthly meeting of the St. Matthew's Ladies' Guild, Langford, was held on Monday afternoon at the home of Mrs. P. L. Welch. The secretary, Mrs. E. C. Stewart, read the minutes and gave the financial report, which was most gratifying. The garden fete which was held at the home of Mrs. Powers during the Summer, was very successful in every way, and a hearty vote of thanks was extended to all who worked for the affair, by Mrs. H. A. Hincks. The sum of $15 was voted towards the Vicarage Fund. Needlework was given out by the Dorcas secretary, Mrs. A. Walker. "Flowers for the Living" was read by Mrs. Knight. Members arranged to have a "Give-and-Take" tea at the October meeting, which will be held at the home of Mrs. James Stuart Yates. Mrs. H. A. Hincks and Mrs. A. Walker were elected as a visiting committee. Rev. A. M. Asheson-Lyle, who has been away for some time, was welcomed back. A short prayer brought the meeting to a close. Tea was served by the hostess, with Mrs. E. C. Stewart assisting.

• • •

Centennial Auxiliary

The September meeting of Centennial Auxiliary of the Woman's Missionary Society was held on the lawn at the home of Mrs. H. B. Harris, 345 Gorge Road, on Monday. Mrs. Bunt led in prayer, and Mrs. C. G. Mackenzie gave the Bible reading. Several visitors from other auxiliaries were present. This being a special meeting, celebrating the tenth anniversary of the United Church, Mrs. J. Alton gave a short story of the first years of the Centennial Auxiliary, commencing when it was first organized in the year 1891. Comparing the past with the present, one realized great progress had been made. Mrs. W. H. Gibson, recently from the Bella Bella Mission, was the guest speaker. Her address was very interesting and informative, giving reason for serious thought. The singing of a hymn and the prayer circle brought the meeting to a close. A social half-hour was enjoyed.

• • •

Prince Edward W.A.

The monthly meeting of the Women's Auxiliary to the Prince Edward Branch, No. 91, Canadian Legion, was held in the clubrooms on Monday. The president, Mrs. A. G. Mackie, was in the chair. The date of the poppy dance, to be held in the Colwood Hall, had to be changed, owing to the Amputations Society dance in Victoria. The date was changed from November 8 to October 25. The October meeting will be held Tuesday, October 1, at 2 p.m. A silver tea will be held on that day, with home-cooking and miscellaneous stalls. The president of the British Columbia Women's Provincial Command, Mrs. W. H. Booth, will be the speaker. Members of all auxiliaries are cordially invited. Members of the W.A. are requested to donate cakes or sandwiches on that day. Further particulars of the poppy dance may be obtained from the secretary.

• • •

Langford Welfare

The Langford Welfare Workers will meet today at the home of Mrs. H. Simpson, Peatt Lane, for the purpose of repairing clothing, etc., which is given to the district nurse, Miss D. Wilkie, to distribute at her own discretion. Any help of clothing or time will be gratefully received. The quilting committee will meet on Thursday, September 19, and from then on every other Thursday. Last season this group of workers were able to give the nurse 234 garments and eighteen quilts.

• • •

Daughters of England

Daughters of England Lodge, Primrose No. 32, will hold its quarterly meeting tomorrow at 8 p.m. in the Sons of England Hall. The secretary will be in attendance at 7 p.m. to receive dues.

• • •

Juvenile Association

Pride of Victoria, No. 55, will meet in the Orange Hall, Courtney Street, on Saturday at 2:30 p.m. sharp. All officers and members are asked to be present.

• • •

St. Joseph's W.A.

The September business meeting of St. Joseph's Hospital W.A. will be held tomorrow at the hospital.

Coveted Diploma Awarded

Out of thousands of entries, those of Mrs. L. Garrioch, of Vancouver, won the coveted diploma for gaining the most points in the women's department of the seventy-fourth annual exhibition of the British Columbia Agricultural Association at the Willows.

In order to win the diploma, the exhibitor must secure the highest percentage of any of those exhibiting either in the needlecraft or domestic science divisions.

TODAY'S RECIPE

BOILED Salad Dressing—Place in a double boiler one cup of mild vinegar. When very hot, stir in one tablespoonful of butter. Place in a small bowl two tablespoonsful of white sugar, two teaspoons mustard, one tablespoon salt, one tablespoon flour, the yolks of four eggs and a little cayenne pepper. Blend all these ingredients with a little cold water. Turn the mixture into the hot vinegar and stir until it is thick and smooth like custard. Before using the dressing, thin with a little cream. — Prudence.

Medalists For Canada Are Named

The Associated Board of the Royal Schools of Music, London, the Royal Academy of Music and the Royal College of Music, announces the names of the medalists for Canada for 1935:

Gold medalists are as follows—Grade VIII (final), Sara Elaine Burns, Halifax, pianoforte; Grade VII (advanced), Louis Sotolov, Winnipeg, violin; Grade VI (intermediate), Ralph Kamensky, Winnipeg, violin.

Silver medalists — Grade VIII (final), Phyllis E. T. Dilworth, Victoria, pianoforte; Grade VII (advanced), Mary J. Venini, Calgary, pianoforte; Grade VI (intermediate), Jean Porter Campbell, Lethbridge, and Margaret Agnes Ball, Winnipeg, both pianoforte.

Women's Institutes

STRAWBERRY VALE

The first meeting, after the Summer vacation, of the Strawberry Vale Institute, was held in the hall, Wilkinson Road, on Tuesday afternoon, with the president, Mrs. G. Austin, in the chair. The bridge party which was postponed from last month will be held in the hall on Monday evening, September 23, under the able convenership of Mrs. G. Austin and Mrs. S. J. Humphries. As the members are using this method to raise funds, the support of all persons in the community is solicited. The fortnightly card games, which have proved so popular in former years, will commence for the Winter season on Monday, September 30.

COWICHAN

At a meeting of the Cowichan Institute, held at the home of Mrs. A. X. Rey, Mrs. C. Moss, O.B.E., one of the original members of Cowichan Institute, was guest of honor. Mrs. Moss was actively interested in the founding of the Cowichan Health Centre, and has been president since its inception, except for one year, when she was absent in England. She was presented with a beautiful water color of a Cowichan scene, the work of Mrs. F. S. Leather. Mrs. F. G. Christmas, in making the presentation, spoke of Mrs. Moss' many activities in public welfare, and while wishing her bon voyage on the occasion of her departure for England to reside, said how very much she would be missed. Mrs. F. S. Leather, honorary president of the Cowichan Institute, and Mrs. T. C. Robson, president of the South Vancouver Island board, also spoke. Other guests were Miss Geraldine Homfrey and Mrs. F. T. Townsend.

At the business session, it was decided to send the twenty-cent per capita levy to institute headquarters at Victoria, and the hope was expressed that a provincial conference would be held in 1936. Mrs. A. X. Rey and Mrs. George Colk were elected Cowichan delegates to the institute convention, which will be held in Victoria in October. It was decided to assist the annual hospital bazaar as usual, and Mrs. Colk and Mrs. Rey were put in charge of the institute stall, which will feature Christmas hampers. The Cowichan Institute has an adopted child at the Solarium, and arrangements were made to supply any needs of this child in the event of her returning to her home in the Okanagan.

Reports Read by Women of Moose

With acting senior regent Mrs. P. Huckin presiding, much business was transacted at a well-attended meeting of the Women of the Moose, Victoria Chapter No. 25, on Monday evening, in the K. of P. Hall, 1415 Broad Street. Mrs. R. Panting reported Mrs. E. Dallimore in hospital, and other members improving. Applications from two members for re-enrollment were received, also a letter from Deputy Gand Regent Mrs. E. Deane, stating she would visit the chapter on October 14.

With Miss D. Guelpa briefly outlining their duties, chairmen were appointed for committees as follows: Homemaking, Mrs. H. Parker, who will start activities by holding a sewing circle at the home of Mrs. P. Huckin, 723 Belton Avenue during the first week of October; library, Mrs. C. Drysdale, who requests members to bring magazines, funny papers, etc., to be distributed to camps or where wanted. Acting on committees with the chairman are: Social, Mrs. S. Wetherall and Mrs. M. Morry; membership, Mrs. P. Huckin and Miss D. Guelpa. Beginning in October, the member who attends the greatest number of meetings during the year will be awarded a prize at the end of the term.

The social convener, Mrs. O. Randy, announced that a beach party would be held at Clover Point on Wednesday evening, September 18; also a card party at the home of Mrs. H. Parker, 3075 Washington Avenue, on Wednesday evening, September 25, the hostesses being Mrs. H. Parker and Miss E. Garrat. A two-day bazaar and carnival will be held on October 28 and 29. There will be stalls, afternoon tea and light supper, wheels of chance, etc., and a carnival dance on the evening of October 29.

The meeting adjourned to Monday, September 23, the social that evening to be held by Maple Leaf Legion No. 53. Supper was served by esdames R. Panting and E. Humber, with others helping. Mrs. E. Burke won the sandwich set and Mrs. P. Huckin the basket of tomatoes.

CULBERTSON on CONTRACT

By Ely Culbertson

World's Champion Player and Greatest Card Analyst

SAFE-WAY PLAYING

In contract bridge the safest way of playing to make contract is the best, regardless of how many extra tricks a different line of play might have produced. In auction you receive credit for a slam made without bidding it. In contract there is no point in trying to make more tricks than have actually been bid for, if doing so endangers making contract in the slightest degree.

Today's hand was played in a duplicate game. The declarers who observed the principle of safety were rewarded by making the extra trick, the quest of which by more foolishly courageous South resulted in their defeat.

South, dealer.
North and South vulnerable.

North: ♠ A 8 5 ♥ A 9 5 3 ♦ 9 6 ♣ J 7 4 3

West: ♠ J 7 3 ♥ 10 8 ♦ K J 8 5 ♣ 3 2 ♠ Q 8

East: ♠ 10 9 6 2 ♥ Q J 7 4 ♦ Q 7 ♣ 9 6 2

South: ♠ K Q 4 ♥ K 6 2 ♦ A 10 4 ♣ A K 10 5

The bidding: (Figures after bids refer to numbered explanatory paragraphs.)

South	West	North	East
1NT(1)	Pass	2NT(2)	Pass
3NT	Pass	Pass	Pass

1. South's hand is an ideal one no trump bid, containing four and a half honor tricks and a 4-3-3-3 distribution.

2. Despite North's two aces, the poverty of his distribution and the number of honors held prevents a raise of more than two no trump.

THE PLAY

West opened the fourth best diamond and declarer ducked the first two rounds of the suit, winning the third lead with the ace and noting East's discard of a spade. A rapid count of tricks showed that the North-South hands would surely produce eight in top cards and a ninth was readily available in the club suit. In fact, a successful club finesse might produce a tenth. There was also a possibility of setting up a fourth heart, but this appeared remote since West's six-card diamond suit made a heart break even more unlikely than the purely mathematical percentages would indicate. All of the Souths therefore attacked the club suit, but those who laid down the king and then went over to dummy and took the finesse were defeated when West won the queen and ran his three good diamonds.

The wiser Souths, realizing that they needed three and not four tricks in clubs, pursued a safer course. If West held three to the queen, it could not be captured. If East held the queen, the loss of the trick which might have been won by finessing, would still leave declarer his nine tricks. Just in case West had the queen doubleton, the play of the ace and king would give the declarer an extra chance to insure the safety of his contract. When this play was made, however, the drop of the queen actually produced the tenth trick which had led astray the players who took the finesse.

FREE BOOKLET BY ELY CULBERTSON

Ely Culbertson has written a most informative booklet entitled "The Rules and Ethics of Contract Bridge." Through arrangements with Mr. Culbertson and the Bell Syndicate, The Colonist has secured a limited supply of these authoritative pamphlets. They are available for distribution to readers who are interested in bridge.

Copies may be obtained by presenting the accompanying coupon at The Colonist Circulation Department. Readers residing outside of Greater Victoria may obtain copies by sending a self-addressed envelope bearing a two-cent stamp.

BRIDGE COUPON

Circulation Dept.,
Victoria Daily Colonist,
Victoria, B.C.

I herewith make application for a copy of "The Rules and Ethics of Contract Bridge," by Ely Culbertson

Name .....

City or Town .....

Street Address .....

Signed .....

Weddings

ANDERSON—BENNETT

Mr. H. L. Hopkins officiated last evening at 8 o'clock, at the wedding of Myrtle Grace, second daughter of Mr. and Mrs. R. A. Bennett, 547 Manchester Road, and Mr. Thomas Anderson, son of Mr. and Mrs. T. Anderson, 2726 Prior Street, which took place at the home of the bride's parents.

The young couple were the recipients of many beautiful gifts, including a set of flat silverware from the groom's associates at the Navy Yard, Esquimalt, and a bed-throw from the staff of the Beechcroft Nursing Home, where the bride had been employed.

BULL—HEWITT

Standing beneath a graceful archway of pink and white flowers in the Knights of Pythias Hall, last evening, during the ceremony, Edith, eldest daughter of Mr. and Mrs. G. Hewitt, Jackson Street, became the bride of Mr. Joseph Bull, son of Mr. and Mrs. J. Bull, Saanichton, Rev. A. deB. Owen officiating. Miss K. Hamilton played the wedding music, and, as the register was being signed, Mr. J. Almond sang "At Dawning."

The bride wore a frock of pink silk crepe and a matching hat, and carried a bouquet of carnations, and was attended by her sister, Miss Edna Hewitt, in apple green with white accessories, who held a sheaf of gladioli. Mr. Thomas Bull supported the groom.

About fifty guests were present at the service and the reception which followed. Dancing was enjoyed during the evening, and a buffet supper was served. After a honeymoon on the Mainland, Mr. and Mrs. Bull will live in Saanich.

OLD-TIME DANCE HELD

About 190 dancers attended the old time dance held in the Strawberry Vale Community Hall, Burnside Road. Refreshments were served by the ladies' committee, T. Lidgate acting as master of ceremonies. Contest prizes were won by Mr. Hooper, Miss Hudson, Mr. Campbell, Miss Kelwarn, Mr. Gurton, A. Slater, Miss Gill, Mr. Rudd, Mrs. Caverness and K. Barker. The next old-time dance will be held on September 20.

Six policemen who had perspired through seven hours of labor to dig a mongrel dog from a rock pile on the banks of the Harlem River had their reward. While 500 spectators cheered, the dog bit Sergt. Paul Cavanaugh in the seat of his pants.

NEW FALL COATS
of the Better Type at Lowest Prices
See Them at Love's Today
FUR TRIMMED
FINE MATERIALS
NEWEST STYLES
Splendid Selections at
$14.95 $16.95
$19.75 $22.50
$35.00
Coats of rare distinction assembled here for your selection—all perfectly tailored and trimmed with furs of rich appearance. The very newest style details and color tones for Fall.
Sizes 14 to 48

FALL HATS
A big selection of stylish Hats in every popular color. Finest of felts . . . newest in style and priced from
$1.95 to $5.95

See These New
FALL DRESSES
$4.95 $7.95 $10.95
Every new fashion favorite in style and fabric. Dresses in silk crepes or novelty woolens—all distinctive and attractively designed with the smartest trimming details. Complete size range.

A.K. Love Ltd.
708 VIEW STREET UP FROM DOUGLAS

SEND YOUR BLANKETS TO New Method LAUNDRIES LIMITED

Odd Chesterfields
$33.00
$5.00 Down — $5.00 Monthly
HOME Furniture Co.
On Fort Above Blanshard

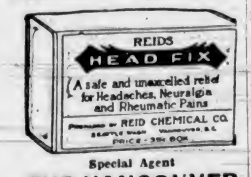

Special Agent
THE VANCOUVER DRUG CO., LIMITED

Just Ideal for Fall
OUR NEW TWO-PIECE WOOLEN SUITS
TERVO'S
722 Yates St. LADIES' APPAREL SHOP G arden 5134

We Cover the Island
MAINTAINING A DAILY FREIGHT SERVICE TO ALL POINTS
Phone G 8188
Island Freight Service, Ltd.
514 CORMORANT ST.
British Columbia forest industries produce up to $9,000,000 wealth a year. Help prevent forest fires.

SAFEWAY STORES
DISTRIBUTION WITHOUT WASTE
SEE WEDNESDAY'S COLONIST FOR SAFEWAY'S
Big Values
SAFEWAY STORES, LTD., 707 Fort St.

Fur Sale
● Take advantage of the remarkable low prices on our Fur Coats. The whole town is astounded. All Coats reduced for this sale.
A deposit will hold any Coat selected until required. No interest added.
FRENCH SEAL
Swagger Coats
Full Length, for
$45 ALL SIZES
Foster's
FUR STORE
Largest Furriers in Victoria
Carrying the Largest Stock of Fur Coats in the City
733 YATES STREET
A. E. ALEXANDOR, Prop.

Social Activities and Notes of Personal Interest

Alpine Club Outings to Be Resumed

The Vancouver Island section of the Alpine Club of Canada has already got away to a good start for the Autumn and Mid-Winter outings with a week-end camp at Sooke Mountain Park, for the marking of the boundary between the camp-site and the surrounding property. Eleven further outings are already scheduled by the outings committee, being as follows:

Saturday and Sunday, September 14 and 15, leaving city at 3:30 p.m. Saturday, Duncan, dinner, lecture, and camp the night for ascent of Mt. Tzouhalem, Sunday.

Sunday, September 29, leaving city at 2 p.m., Garibaldi Hill and district.

Saturday to Monday camp, October 12 and 13, Lake of the Seven Hills.

Sunday, October 27, leave city 10 a.m., Mt. Finlayson.

Thursday, October 31, Hallowe'en party.

Saturday to Monday, November 9 to 11, leave city at 2 p.m., Armistice Day; week-end at Trap Mountain.

Sunday, November 24, leave city 10 a.m., Bald Mountain.

Saturday, December 7, 2 p.m., hill south of Seventeen-Mile House, dinner at Sooke.

Saturday to Sunday, December 14 and 15, camp at Lake of Seven Hills.

Saturday to Wednesday, December 28 to January 1, New Year camp, Lake of Seven Hills.

Sunday, January 26, 10 a.m., Mount Wark.

Aunt Hannah had never seen the sea until her nephew invited her to spend a month at his seaside home. She accepted the invitation.

As soon as she arrived, her nephew took her to see the boundless ocean, with its white foam and crashing breakers and fresh, salt-laden winds.

"There!" he said. "There, Aunt Hannah, is the Atlantic. What do you think of it?"

"Humph!" said Aunt Hannah. "I thought it was larger."

To Attend Montreal School

Photo by Robert Fort.

MISS BARBARA WINSLOW

Younger daughter of Mr. and Mrs. F. E. Winslow, Craigdarroch Road, who will leave today for Montreal, to attend Miss Edgar's and Miss Cramp's School for Girls.

THE PLUME SHOP

Women's Ready-to-Wear and Millinery—Famous for Style, Quality and Values
747 YATES STREET PHONE E 5621

The Bargain Basement Offers Two Specials for Today

AUTUMN FURRED TRIM COATS ..... $10.95 FALL DRESSES at $2.95

YOUR CREDIT IS GOOD
Using Our Convenient Budget Plan Without Extra Cost, You Can Save on Your Clothes and Be the Best Dresser.

The junior partner burst into the senior partner's room and banged angrily on the desk.

"Our showroom manager has gone raving mad," he cried. "We must dismiss him at once."

"Calm yourself. What's happened?"

"He has put in the showroom window a testimonial praising our typewriters, and it's written with a fountain pen."

COMPETENT OPERATORS

FEATURING the soft flowing "FINGER WAVE" with alluring Cluster Curls. HAIR TINTING and BLEACHING to equal the natural tones of Nature. If your hair is not becoming to you, you should be coming to us.

BERT WAUDE, Hairdressing 709 FORT ST. PHONE E MPIRE 4023

NOW OPEN!
Raphael's
EXCLUSIVE LADIES' WEAR
610 VIEW

McDONALD'S
360 MOSS ST. 749 YATES ST.
THURSDAY'S Cash and Carry Specials

BUTTER, First Grade (with a 50c order)	3 lbs.	65c
DAMSON PLUMS	5 lbs.	18c
CANTALOUPES each		5c
CRAB APPLES	7 lbs.	25c

Delivery: We deliver anywhere in the city or suburbs from 360 Moss Street.

COMOX BUTTER
Dairy Fresh—Always Delicious

VISIT THE FAIR
WILLOWS PARK—SEPTEMBER 7-14
ESPECIALLY SEE OUR DISPLAY
The Red Cross Workshop
(FIRE AND FORESTS DO NOT MIX)
584-6 Johnson Street Phone E 3513

DUNCAN'S GINGER ALE
2 DOZ. SPLITS DELIVERED FOR $1.00
NO CHARGE FOR BOTTLES · PHONE G1169

Social and Personal Notes

Garden Club Here

A number of visiting members of the Garden Club of Tacoma were guests of Sir Frank and Lady Barnard yesterday afternoon at "Cloveily." During the afternoon they also enjoyed an informal talk in the gardens of the Empress Hotel by Fred Saunders, the head gardener. On Tuesday afternoon the visitors were guests of Mrs. R. P. Butchart at "Benvenuto," and among those who came over from the Washington city were Miss Marve C. Olds, the president; Miss Margaret Long, vice-president; Mrs. A. S. Black, Mrs. W. G. Cameron, Mrs. Ralph Dickman, Mrs. Marguerite Gallaher, Mrs. F. E. Jeffries, Mrs. Clifford B. McDonald, Mrs. Marvin McNeill, Mrs. Charles Morphy, Mrs. Thomas Murphy, Mrs. E. K. Reynolds, Mrs. E. C. Richards, Mrs. George A. Tart, Mrs. D. A. Williams, Mrs. D. J. Young and Mrs. C. R. Bordeaux.

Party Arranged

An enjoyable evening was spent on Tuesday at the home of Mrs. J. B. Paterson, Montreal Street, when the many friends of Miss Grace Haye, who will enter the September training class at the Jubilee Hospital, gathered to wish her good luck in the form of a shower. The many lovely gifts were presented in a box prettily decorated in pink and white, each of the gifts being attached to a miniature nurse. A buffet supper was served. Those present were Mrs. Bradley, Mrs. Beadle, Mrs. Burke, Mrs. Cook, Mrs. Cuthbird, Mrs. Fey, Mrs. Haye, Miss Haye, Mrs. Hunter, Mrs. G. Hunter, Mrs. Feiman, Mrs. Leick, Mrs. Malr, Mrs. Miner, Mrs. Mummery, Mrs. Phillips, Mrs. Paterson, Mrs. Waller and Miss Waller.

Here From Winnipeg

Miss Barbara Northwood, of Winnipeg, has arrived to take part in the women's golf tournament at the Royal Colwood Golf and Country Club and is staying at the Oakbay Beach Hotel. With her mother and her sisters, Miss Northwood spent several months here a few years ago and will be welcomed back by her Victoria friends.

Holiday on Mainland

Alderman and Mrs. Alex Peden, Trutch Street, have left for the Mainland en route to Harrison Hot Springs, where they will spend two weeks' holiday. They were accompanied to Vancouver by their daughter, Miss Marjorie Peden, who is visiting friends in that city.

Leave for South

Mr. and Mrs. P. D. Sangster and their daughter, Mrs. Hitchcock, who motored from California a short time ago and have been staying at the Oakbay Beach Hotel, sailed on Tuesday evening aboard the Emma Alexander for their home in Los Angeles.

To Spend Winter Here

Mrs. P. McLoughlin, who has been visiting her mother in Vancouver since returning from England, has arrived to spend the Winter months in Victoria, and has taken up residence at Mrs. Galliher's home, 914 St. Charles Street.

Will Leave Today

Mrs. M. S. Hitch, San Francisco, who has been visiting her parents, Mr. and Mrs. Andrew Stuart Robertson, Belmont Avenue, will leave this afternoon for the Mainland, en route home.

Sail for New Zealand

Mrs. W. E. M. Mitchell and her daughter, Pam, sailed yesterday afternoon aboard the R.M.S. Niagara for New Zealand, where they will spend several months with Mrs. Mitchell's mother.

Visited Up-Island

Mr. and Mrs. E. Rothschild, Burlingame, Cal., who recently spent an enjoyable holiday at Klitsa Lodge, Sproat Lake, have left for home after a brief visit in Victoria.

At Qualicum Beach

Colonel and Mrs. H. C. Carey, Rockland Avenue, and Miss Ines Carey are staying at Sunset Inn, Qualicum Beach.

Take Up Residence

Mr. and Mrs. J. S. Warnock (nee Pearson), have returned from their honeymoon trip Up-Island and have taken up residence at 3002 Fifth Street.

Back From Honeymoon

Mr. and Mrs. R. T. Wallace have returned from their honeymoon in the State of Washington and have taken up residence at the Duchess Apartments, 1902 Duchess Street.

Entertains for Visitor

Mrs. E. Beesley, 625 Michigan Street, entertained a few friends in honor of Miss Scherk, who is visiting here from Prince Rupert.

Returns to Mainland

After a brief visit in Victoria, Mr. A. McD. Paterson, of Ladner, has returned to his home on the Mainland.

Here From Vancouver

Dr. B. D. Gillis and Mr. R. Adamson, of Vancouver, are enjoying a few days golf here, and are staying at the Oakbay Beach Hotel.

Sailed Last Evening

Mr. and Mrs. G. H. Stevens, Newport Avenue, sailed last evening aboard the Ss. Princess Norah on a holiday trip up the West Coast.

At Oakbay Beach Hotel

Mrs. Charles E. Barteau, of Seattle, is spending a few days at the Oakbay Beach Hotel.

Holidaying Here

Mr. and Mrs. C. L. James, of Duncan, V.I., are spending a fortnight's holiday at the Oakbay Beach Hotel.

From California

Miss Annie Fletcher, of Santa Barbara, is spending a week at Sunset Inn, Qualicum Beach.

Sensational Fall Announcement

Thrilling Special Buy of Dress Coats!

Gorgeous Coats of Highest Grade — 'Way Below Usual Price

NEWEST . . . brightest . . . sparkling styles! Illustriously trimmed with gorgeous, great collars of RED FOX, ALASKA SABLE, BLACK FOX, WOLF, MOLE, GENET . . . furs of finest quality. So far, the finest triumph of Mr. Mallek's buying trip to the East! But for a fortunate special purchase it would have been utterly impossible to offer them at $24.75. See them in our windows today.

$24.75

Mallek's LIMITED
Ready-to-Wear and FURS
1212 Douglas Street E 1623

EXPECT OUTBREAK OF WAR ON OCT. 10

Continued from Page 1

agreement the plan will be submitted to both Italy and Ethiopia before submission to the League Council has not been decided yet. But the plan, it was authoritatively learned tonight, is not likely to depart in any substantial measure from the Paris proposals.

Alike in the assembly debate and in private negotiations the menace of war in East Africa dominated the scene. Sir Samuel Hoare, British Foreign Secretary, led the way in a speech startling almost in its outspoken frankness. He left no doubt that the British Government and the British people stood by the covenant and the whole of the covenant.

MUST BE COLLECTIVE

But if the obligations of the covenant were to be borne, they must be borne collectively. "If risks for peace are to be run," said Sir Samuel, "they must be run by all. The security of many cannot be insured solely by the efforts of a few, however powerful they may be.

"On behalf of His Majesty's Government in the United Kingdom, I can say they will be second to none in their intention to fulfill within the measure of their capacity the obligations which the covenant lays upon them."

The British Foreign Secretary emphasized his belief that failure to back the League covenant will throw responsibility on all members. If the League fails, he said, "it is because the members lack either the will or the power to fulfill their obligations."

APPLAUD STAND

A majority of the delegates tonight expressed approval of the firmness and restraint of Sir Samuel's speech.

"We believe," he declared, "that small nations have a right to the life and protection that can be furnished them collectively with a view to maintenance of their national life. . . . We believe that backward nations, without prejudice to their independence and integrity, have a right to expect this aid brought by the more advanced peoples in the development of their resources and establishment of their national life."

The claim that distribution of natural resources gives certain countries unfair advantages was only partly true, Sir Samuel said. Britain considered an inquiry into means of providing more equitable distribution desirable and was ready to take her part in such an investigation. Such an investigation, he said, should be limited to the question of raw materials coming from colonies, protectorates and mandates.

Stanley Bruce, Australian high commissioner in London, after a reference to renunciation of war and collective action, asked: "If the crisis which now confronts the League cannot be resolved, can any of these things endure?"

ETHIOPIANS RETIRE

ADDIS ABABA, Sept. 11 (AP). — Ethiopian forces which have been holding advance positions on the Eritrean frontier today withdrew eighteen miles to avoid any border incidents with Italian troops reported nearing the same area.

The Northern Ethiopians are now concentrated in the vicinity of Axum and Adua. The precaution of withdrawal was taken to avoid giving Mussolini any excuse for beginning hostilities through more frontier trouble.

Fourteen Belgian reserve officers arrived today to serve as infantry instructors, and twenty Swiss technical experts are expected Sunday to give schooling to artillery anti-aircraft units. Both groups will go into immediate service now that Haile Selassie has lifted the ban on the employment of foreign officers and soldiers in his armies. Previously the Belgian and Swiss missions engaged in military training were paid by their own Governments.

Diversion Provided for Fair Patrons on Midway

Thrilling Rides for Both Children and Adults at Provincial Exhibition This Year — Sideshows Better and More Varied Than Before

Penetrating smells of frying hot dogs and hamburgers, the voices of the barkers declaring "it's the greatest show on earth for only a dime" and the joyous hum of voices are intermingled with the calliope-like music of the various rides along the Midway at the Provincial Exhibition here.

Thousands of patrons at the Willows Fair daily move through this centre of the amusement zone. There is plenty of highly-exciting diversion for all ages.

The Browning Amusement Company, which holds the concessions, has spared no effort to see that all who visit the Midway receive the thrills they are looking for, with a few added for good measure.

FINE ENTERTAINMENT

Although the commercial and other exhibits in the buildings are of great interest to patrons, it is along the amusement zone that the real fun and entertainment is found. It is here that kiddies are in their element, otherwise stern and serious parents relax and enter into the spirit of the carnival.

For those who prefer thrills with their rides the Tilt-a-whirl is a favorite with the sensation-seeking public. The Glider is made alive with the screams of pleasure from young ladies as they are whirled around and around high over the heads of the crowd.

Another unusual ride which combines all the thrills of airplane stunting without the same risks is the Loop-a-plane. Two old standbys of the fair, the Ferris wheel and the merry-go-round, are again attracting their quota of fun-bent fair patrons. The Ferris wheel is situated so that a fine view of the fair grounds and the outer section of Victoria is clearly visible. There is a smaller Ferris wheel and airplane glider in operation for the kiddies.

GOOD SIDESHOWS

Sideshows of the fair this year are more numerous and varied than those previously shown. There is the Temple of Mystery, which stars Cazan, attractive young performer, who escapes in quick time from shackles and packing cases. Miss Cazan is recognized by leading authorities as a probable successor to Harry Houdini, famous artist. Vantine, a clever magician, delights the audience with his magical tricks.

Fun in a Hayloft is just that, while nearby is Jungle-land, with its snakes and freaks. Yet another show is Nevada Law, featuring trick roping, sharpshooting and knife-throwing.

Along the main section of the Midway are the customary games of fortune, manned by barkers urging the citizenry to come forward and get something for nothing.

What Today Means

"VIRGO"

If September 12 is your birthday, the best hours for you on this date are from 10:30 a.m. to 12:30 p.m., from 2:30 to 4:30 p.m. and from 8:30 to 10:30 p.m. The danger periods are from 8:30 to 10:30 a.m., from 4:30 to 6:30 p.m. and from 10:30 p.m. until midnight.

This day should prove favorable for any plans you may make for social or business activities. Expressed egotism, in any form, had best be avoided if you wish to keep your popularity unaffected. The wise will not voluntarily offer advice on matters in which they have no personal interest because it might not be appreciated. Mercantile pursuits are likely to produce gratifying results, especially where the margin of satisfactory profits are concerned. Club or fraternal organization meetings, as well as business conferences, should function in a harmonious manner and easily accomplish whatever work they may have before them in a manner that will meet with popular approval. Married and engaged couples, and those filled with the spirit of romance, are likely to find the harvest moon ready to light their path to a number of places, which, if visited, may be productive of happiness and contentment.

If a woman and September 12 is your birthday, a good many people may find you rather hard to understand, due, perhaps, to your being inclined to be reticent regarding matters of a personal nature. You are usually very successful in concealing your feelings if you wish to give no indications of what they are. You may have comparatively few intimate friends, but those you have are probably very devoted and loyal. Your characteristics possibly create in the minds of strangers the impression that you belong to some profession. Art, journalism, the stage, lecture platform, medicine, law, or educational work are among the vocations which you are probably best qualified to follow. You should prove to be a devoted wife and mother, and be able to derive a great deal of happiness.

The child born on September 12, generally, from the time it is able to walk and talk, attracts much favorable attention. Relatives and friends usually make a big fuss over it, so its parents must be careful its disposition is not ruined through exaggerated ideas of self-importance.

If a man and your natal day is September 12, music, painting, engineering and writing are among the activities in which you should do well.

Embarrassed by His Easy Gains

NEW YORK, Sept. 11 (AP). — H. Mason Day, broker, had four embarrassing but profitable moments as he crossed the ocean on the Majestic.

Each of the four days that the ship's auction pool on the daily mileage log was run, Day was the winner, $2,000 in all. He said it was embarrassing because other passengers began to think he was possessed of some magical powers.

Pantorium DYE WORKS Empire 7155
DRY CLEANING DYEING

SELBY'S ARCH-PRESERVER SHOES
Smart new styles for the woman who appreciates QUALITY
Cathcart's
1208 DOUGLAS STREET G 6111

Hudson's Bay Company
INCORPORATED 2ND MAY 1670

HBC Service Grocery
Shop in This Clean Up-to-Date Food Department. You'll Be Really Satisfied. Phone Order Service Open 8 A.M. Daily

PRESERVING SPECIALS

ITALIAN PRUNE PLUMS	BARTLETT PEARS, tender, fine flavor.	FREESTONE PEACHES
7 lbs. for 25c	6 lbs. for 25c	Per crate ... 1.59

NEW LOW PRICE ON SUGAR—Finest B.C. Granulated
20-lb. sack, $1.25 50-lb. sack, $2.95 100-lb. sack, $5.75

FIRM RIPE BANANAS, 3 lbs. 29c
GOLDEN BANTAM CORN, 2 doz. for 25c
BEETS or CARROTS, 5 bunches for 10c
LARGE VEGETABLE MARROWS, each 10c
HEAD LETTUCE, each 5c
OUTDOOR TOMATOES, 5 lb. basket 25c

PINEAPPLE, Blue Mountain, cubes, tin 10c
ICEBOUND CRAB MEAT, ½'s, good quality, tin 29c
PRUNES, fancy quality, size 50-60's, lb 10c

DON'T FORGET THE ROYAL CITY DEMONSTRATION
PORK AND BEANS, 16-oz. tins, 3 for 25c
SUPER 6 PEAS, large and tender, per tin, 15c; 3 tins for 43c
VEGETABLE SOUP, 3 tins for 25c
TOMATOES, solid pack, 2½'s, 3 tins for 35c
BARTLETT PEARS, per tin 18c 2 tins for 35c

BUTTER, Fraser Valley Brand, made from sweet cream, 1-lb. prints 27c 3 lbs. for 79c

COOKET, Vegetable Shortening, per lb., 14c, 3 lbs. for 40c
EGGS, Local Peewee, 3 dozen 59c

JARS, Kerr Economy, Wide-Mouth Mason and Perfect Seal. Quarts, Special, per dozen 1.49
Pints, Special, per dozen 1.29

HAPPY VALE PICKLES, Sweet Mustard and Sweet Mixed. Large 32-oz. jar. Regular 32c. Special 27c

CLARK'S PREPARED SPAGHETTI, 1's, 3 tins 28c
CAMPBELL'S PORK AND BEANS, large family size tins, 2 for 23c
CLARK'S TOMATO KETCHUP, 12-oz. bottle 18c 2 bottles for 35c
JUTLAND SARDINES, 3 tins 20c
BOVRIL CORNED BEEF, 12-oz., tin, 12c; 3 tins for 35c

DELICIOUS FUDGE, Chocolate or Vanilla Cream, with Nuts and Cherries, ½ lb. bag 15c

FORT GARRY TEA, a blend of the choicest India and Ceylon brands, 1-lb. packet 60c
TURBAN BLEND TEA, a remarkably strong, flavory tea, lb. 47c 3 lbs. for $1.35
MOCHA AND JAVA BLEND COFFEE, freshly ground. Special, lb 47c
CHEESE, Kraft or Chateau, ½ lb. packet 15c
JELLIED VEAL, Our Own Make, per lb. 25c
SIDE BACON, Our Special, sliced, per lb 35c
COTTAGE ROLL, 3 to 7 lbs., per lb. 28c

Bicycle Contest Winners!

The correct estimate of the total mileage travelled by the bicycle is 639.95 miles.

Doreen Lock, R.M.D. 2, Victoria, is winner of the girls' contest, her estimate being 640 miles.

Three boys tied for first—the prize will be divided evenly among them . . . A. Moilliet, University School, estimate 640 miles; Byron Clifton Bray, 958 Madison Street, 640 miles; C. P. Layard, R.M.D., Sidney, 640 miles.

Hudson's Bay Company.

INCORPORATED 2ND MAY 1670.

See Corner Window!

—Canoe and trophies won by Albie and Jumbo Davies, winners of International Victoria-Port Angeles Canoe Marathon, are displayed in our corner window.

Our Annual Mother and Daughter SHOE SALE

A REAL OPPORTUNITY FOR MOTHER AND DAUGHTER TO BUY SHOES AT A SAVING!

Mothers and daughters look forward to this yearly event—and no wonder, when they can make their choice from HUNDREDS of smart shoes priced to meet the most economical budget.

Pumps, Ties, Straps and Oxfords

For Mother and Daughter

Styles for every occasion! Suede Oxford ties and pumps in black and brown; black, brown or blue tailored street pumps; black suede T-strap sandals. All at one price **2.98**

FOR MOTHER

"Activity" Health Shoes

If your feet tire easily try a pair of these for real comfort. Shown in black and brown kid leathers—Oxford ties, gore pumps and one strap styles. Made on combination lasts in fittings A to EE **2.98**

FOR DAUGHTER

Very dressy Patent Leather Pumps and T-Strap Slippers with low heels; Walking Oxfords in black and brown calf, military heels; Black Oxfords with round toes and short vamps, military heels. Complete range of sizes and fittings **2.98**

Shoes, Second Floor, "The Bay"

JANTZEN Knitted Sportswear

You will find a great variety of novelty yarn effects in our refreshing new line. Rich, warm tones in the new Fall shades. . . . Smart styles — shirt-waist . . . Ascot ties . . . button trim . . . straight flare or double pleats in skirts. Sizes 14 to 40.

12.95 to 15.95

Ladies' Sportswear, Second Floor, "The Bay"

"GOLD CREST" Crepe Hose

89c

Women who know quality hosiery will easily discern the better points of this line. A finer gauge than usual, smooth construction, feet that are well reinforced, yet smooth and comfortable. All sizes, and, of course, the smart, new shades.

Street Floor, "The Bay"

STATIONERY

Whytecliffe Pads

Fine quality lawn finish. In letter, empress and note size 15c
Envelopes to match 10c

Paper Serviettes

Linen-Finished Self-Embossed Paper Serviettes. 60 in packet **10c**

Street Floor, "The Bay"

BRASSIERES

Plain or brocaded rayon; some lace trimmed. Peach or pink ..... **29c** and **39c**

Street Floor, "The Bay"

For the Small Boy

IMPORTED ENGLISH WOOL SUITS

Blue, red, green and sand shades in fine Botany Wool Suits that are different. Plain and polo collars. Sizes 2 to 6 years **1.95**

WEE TWEED COATS

These are made of imported English tweed. Half belt in back; some have matching helmets. Several different tweeds. 2 to 6 years **4.95**

WEE BOYS' BLOUSES

Specially priced Blouses made by Arrow. Plain and fancy materials . . . sanforized shrunk. Regular 79c to $1.25 ..... **69c**

TWEED PANTS FOR THE SMALL BOY

Made of good, hard-wearing tweed that will give good service. Sizes 2 to 6 years **$1**

Children's Section, Second Floor, "The Bay"

NEW FABRICS

PRINTED CREPE

A beautiful fabric for afternoon or dinner dresses. Solid color backgrounds with white design in a small geometric pattern. Brown, glory blue, black. 38-inch. Yard **98c**

METAL CREPE

Fall's newest fabric sensation! Lovely Crinkle-Weave Crepe with a pin stripe metallic thread. Grape tone, oak brown, rustleaf, squadron blue and black. 38-inch. Yard **1.39**

METAL TAFFETA

You'll have at least one metal taffeta frock in your Fall wardrobe. Small metallic patterns on pastel shades for evening or darker shades for daytime. 38-inch. Yard **1.25**

Fabrics, Street Floor, "The Bay"

GARTER BELTS

Strongly made. Brocaded with elastic inserts. Peach or pink. Sizes 24, 26, 28 ..... **39c**

Men! Here's the Big News of the Month!

"The Bay's" Great Annual Fall SALE OF SUITS

THURSDAY, FRIDAY, SATURDAY

210 Two-Trouser Suits

$19.50

A "BAY" VALUE ACHIEVEMENT

With Two Pairs of Trousers

THE FABRICS:

- All-wool English worsteds in neat stripes.
- All-wool English Botany fine blue serges, fast indigo dyes.
- All-wool English and Scotch tweeds.
- Every Suit satin-lined body with silk sleeves.

THE MODELS:

- Young men's and conservative styles.
- Peak and notch lapels.
- Models to fit natural, short or tall men.
- Bi-swing and plain backs in tweeds.
- Single and double-breasteds in worsteds and serges.
- Sizes 35 to 46.

Once each season we present an outstanding advance sale of Men's Suits, which is always a GREAT SUCCESS. We planned this one far ahead . . . the markets were combed for the finest values procurable. THE RESULT—the fabrics are firm weaves at a substantial saving and are particularly desirable for Fall wear . . . the styling and modeling are to the rigid H B C specifications . . . every suit a timely value. See our window displays and plan to shop today.

- Extra Salesmen
- Extra Tailors
- No Charge for Alterations

PAY ON THE BUDGET PLAN—$6.50 Down and Two Monthly Payments of $6.50

25 ONLY . . .

Men's Tuxedo Suits

Tailored from a fine quality, all-wool black vicuna. Heavy silk facing on lapels; heavy celanese lining; trousers have silk braid down sides. Every garment guaranteed to fit correctly. Young men's and men's models, sizes 35 to 44 ..... **19.50**

EXTRA: Black Fancy Silk Vests, All Sizes, $5

LOOK! Men's Fur Felt HATS

Approved qualities by a well-known maker, at unusual savings, in Hats that you would seldom expect to find priced so low! Smart snap brims in new Fall shades and models . . . all sizes. This extra value is possible only because they were bought from varied assortments. **1.95**

Street Floor, "The Bay"

HBC FRESH MEATS

Quality, Service and Prices Right—That Is Why More and More People Are Shopping at "The Bay" Meat Department

EXTRA SPECIALS TODAY

SIRLOIN STEAK, per lb.	25c	MINCED STEAK, per lb.	10c	SHOULDERS OF MUTTON, per lb.	9c	SPRING LAMB, SHOULDERS, per lb.	14c
LEAN POT ROAST BEEF, per lb.	10c	WING STEAK, per lb.	25c	BONELESS STEW BEEF, per lb.	10c	MUTTON CHOPS, per lb.	15c

Three-Day Sale of Bedding

Days of Super-Values in Our Bedding Section

Bed, Spring and Mattress

Imagine, a comfortable, good looking set for this nominal price! Neat Walnut-Finished Beds, 2-inch steel tubing, complete with strong Wire Spring and an All-Felt Mattress. Single and full sizes **14.95**

PANEL BED OUTFIT

—consisting of a beautiful Walnut-Finish Steel Bed with decorated centre panel, sturdy Steel-Frame Cable Spring and a comfy Simmons Spring-Filled Mattress. A splendid outfit at only **29.50**

Spring-Filled Mattresses

You will be delighted with the comfort provided by these moderately priced Mattresses! Well-built patent spring unit with 180 double cone springs . . . thick felt padding . . . roll edge. Near blue art ticking. A good value at **11.75**

ALL-FELT Mattresses

Made completely of felt filling—no straw or wood fibre used—and covered in striped art ticking. Roll edge. All stock sizes **5.25**

HIGH-GRADE

Spring-Filled Mattresses

Comfortable and durable, they contain 220 double-cone springs, securely fastened in position, these being covered with 45 lbs. of carded felt. Attractive orchid, damask ticking . . . ventilated pre-built edges. Full size. Regular $19.50! Sale **15.95**

Furniture, Fourth Floor, "The Bay"

HBC GROCETERIA

FOR THE FRESHEST OF FOOD SUPPLIES SHOP AT "THE BAY"
ANY ORDER DELIVERED TO YOUR HOME FOR 10c

★ SPECIAL, 9 TO 12 ONLY TEA — Nabob, Malkin's, Blue Ribbon, 1-lb. packet ..... **39c** Limit 3 lbs.

PRUNES, Fresh Santa Clara, per lb. 7c

DINA MITE, Oat or Wheat Base, per packet 19c

SALADA BLACK TEA, individual packet, makes 32 cups, pkt., 8c

★ CRISCO, new low price, 3-lb. tin **59c**

MALTED CHEESE, ½-lb. packet for 14c

BACON, Ayrshire Sliced, lb., 23c

SQUIRREL PEANUT BUTTER, Fancy Mug 18c

SHORTENING, Domestic or Pacific, per packet 14c

OVALTINE—serve it either hot or cold. Per tin **38c, 58c, 98c**

Orphan Annie Story Book with every tin. Limited quantity.

TEA, Our Special Economy Blend. You'll find this an exceptionally good buy at, per-lb. bag 33c

COFFEE, Special Blend, freshly ground, per lb. 19c

JELLY POWDERS, 6 flavors, 7 Pkts. for **25c**

BOVRIL, tempting, delicious, 2-oz. bottle **37c**

SUGAR-CRISP CORN FLAKES, 2 Pkts. for **15c**

RED ARROW FIG BAR BISCUITS, 1-lb. bag 15c

ORMOND'S CHOCOLATE ECLAIR BISCUITS, 1-lb. bag for 27c

PAPER SERVIETTES, rainbow colors, per pkt. 11c

VI-TONE, delicious malted drink, 12-oz. tin 44c

FAIRY TOILET SOAP, 3 Cakes for **13c**

SILVERGLOSS LAUNDRY STARCH, per pkt. **11c**

AYLMER PEAS, sweet and tender, choice quality, size 5, tin 10c

BOVRIL CORNED BEEF, new shipment just arrived, No. 1 tin, 10c

QUAKER SWEET CORN, 2's, per tin 10c

AYLMER GREENGAGES, No. 2 squat tin ..... 3 tins for **25c** (Limit, 6 tins)

UNHURT WHEN TREE CRASHED ONTO BED

PIGEON CREEK, Wash., Sept. 11 (AP).—P. E. Jacobson, fifty-seven, narrowly escaped injury and death in this Snohomish County community yesterday when a thirty-inch alder tree fell through the roof of his four-room dwelling and pinned Jacobson to his bed. He freed himself from the wreckage and emerged via an upstairs window, unhurt.

Lost for Days in Carolina Swamp

MANNING, S.C., Sept. 11 (AP).—Lost for six days in the cypress recesses of Santee Swamp, near here, C. W. Coward, sixty-year-old railroad section foreman, was found by a party of rescuers last night. Coward appeared in good condition, although he said he was weak from going without food.

Metal Markets

LONDON, Sept. 11 (AP).—Closings: Copper—Standard, spot, £33 17s 6d; future, £34 5s. Electrolytic, spot, £37 5s; future £37 15s.

Tin—Spot, £220; future, £210.

Lead—Spot, £15 15s; future, £15 17s 6d.

Zinc—Spot, £15 2s 6d; future £15 7s 6d.

NEW YORK, Sept. 11 (AP).—Copper — Quiet; electrolytic, spot and future, 8.50, export, 8.22½ @ 8.30.

Tin — Firmer; spot and nearby, 48.62; future, 48.00.

Iron—Quiet; unchanged.

Lead—Steady; spot, New York, 4.35 @ 4.40; East St. Louis, 4.20.

Zinc—Dull; East St. Louis, spot and future, 4.00.

ORILLIA, Ont., Sept. 11 (AP).—Albert Kitchen, six, has no fear of snakes. While playing near his home here he killed a rattlesnake four feet long by jumping on its head with his heavy boots. The reptile had eight pairs of rattles.

MARINE, RAIL and AIR

Princess Norah on Way Up Coast With Tourists on Board

Daleroy In From East Coast—Ruth Alexander and Sinnington Court Due—Kobenhavn Was Commanded by Captain Knudsen

Bound for Port Alice by way of Vancouver Island West Coast ports, the B.C. Coast Service Ss. Princess Norah left the Belleville Street docks of Canadian Pacific Steamships at 11 o'clock last night. The Norah had passengers for a number of points as well as several round-trip tourists, and was well laden with cargo.

Among the travelers on the Norah were Mr. and Mrs. L. G. Herchmer, Mr. and Mrs. G. H. Stevens, Donald Graham, Mrs. A. Pogson, Miss E. Pogson, Mr. and Mrs. C. W. Geiger, Mr. and Mrs. E. H. Wilson, H. W. Biggin, Mrs. J. Matheson, F. Braine, W. B. Wetmore, N. R. Hill, F. Appleby, and Dr. and Mrs. W. P. Walker.

From St. Lawrence River ports, the Vancouver-St. Lawrence Line freighter Daleroy tied up alongside Rithet Piers at 7 o'clock yesterday morning. After discharging several hundred tons of general cargo for local consignees, the Daleroy proceeded to Mainland ports during the early afternoon.

Awaiting loading orders, the freighter Innaren is anchored in Royal Roads. The Innaren arrived late Tuesday afternoon.

PACIFIC TRADER DUE

From the United Kingdom by way of Panama and California ports, the Furness Line Ms. Pacific Trader is due alongside Rithet Piers at 7 o'clock this morning, according to King Brothers, local shipping agents. The Trader has cargo for the port, and is carrying several passengers aboard from the Old Country and a number from Coast points. Her total Canadian cargo amounts to 900 tons of general. She will continue to Mainland ports after completing business here.

Coming in from California ports, the Pacific Steamship Ss. Ruth Alexander is due here at 10 o'clock tonight. The Ruth Alexander has passengers for Island and Mainland points aboard. She is posted to continue to Seattle at midnight.

To load for China ports, the freighter Sinnington Court is expected alongside Ogden Point Piers today by King Brothers. The Sinnington Court will take 700,000 feet of lumber.

Captain Carl Knudsen, of the Danish East Asiatic Company's motorship Canada, which was here on Tuesday last, was at one time commander of the Kobenhavn, the Danish training ship which was lost with all hands some years ago. He made several voyages about the Baltic in the ship, he stated in the course of a chat aboard the Canada during her stay here. Asked if he had any special theory as to the disappearance of the big sailing vessel, Captain Knudsen said no. Personally, he didn't think the various theories expressed as to what happened to the ship were very logical. The fact that there were many bergs in the course the ship sailed that voyage was probably the cause of her loss. In his opinion, the Kobenhavn had hit an iceberg.

SKEENA AT PORTLAND

According to word received here, H.M.C.S. Skeena arrived at Portland yesterday afternoon. The destroyer will remain at the river port for several days.

Cargo tonnage handled at the port of New Westminster during August totaled 53,341 tons, according to figures issued yesterday by the New Westminster Harbor Board. There were thirty-two ships in port. Exports were: Lumber, 17,623,750 feet; laths, 23,900 pieces; shingles, 3,463,000 pieces; box shooks, 4,531 cubic feet; doors, 31,494; lead, 9,744 tons; zinc, 7,191 tons; cadmium, nineteen tons; white metal, three tons; evaporated milk, 6,150 cases; flour, 361 tons; wool, 1,016 bales; wheat, 400,237 bushels; oats, 13,635 bushels; pulpwood, 350 tons, and general cargo, 361 tons.

APPOINTED TO NEW POSITION

Chief Clerk of Railway Department, Winnipeg, Now Assistant to Treasurer

WINNIPEG, Sept. 11 — Appointment of John H. Newton, chief clerk in the treasurer's department of the Canadian Pacific Railway at Winnipeg, to the position of assistant to the local treasurer, H. G. Byrne, is announced by Mr. Byrne today. Mr. Newton's appointment is retroactive from July 1.

Twenty-eight years of service with the treasurer's department began when Mr. Newton entered the paymaster's office at Winnipeg, October, 1907. The following February he became a clerk in the office of the local treasurer at Winnipeg, where he has held successively the positions of clerk, cashier, assistant chief clerk and chief clerk.

BORN IN ENGLAND

The new assistant treasurer was born at Dulwich, Surrey, England, where he received his early education. He later attained specialized business experience in the registered office of Speers & Pond, Ltd., London, England, where he held a responsible position for twelve years. Continuous experience with the Canadian Pacific was broken only by three years' war service with the Canadian Expeditionary Force overseas.

Enthusiastic canoeist and oarsman, a life member of the Winnipeg Canoe Club, he is also actively associated with the Holly Snowshoe Club and Assiniboine Golf Club, of which he is honorary secretary-treasurer.

Mr. Newton succeeds A. E. Shave, recently appointed local treasurer for the Canadian Pacific at Vancouver.

NIAGARA IS SOUTHBOUND

Liner Sailed for Sydney Last Evening With Fair Passenger List

With Spring close at hand and Summer just around the corner, travelers are heading for "Down Under." When the Canadian-Australian Ss. Niagara sailed from Rithet Piers last evening for Sydney by way of Honolulu, Suva and Auckland she had the largest list of passengers carried South by ships of the line for some time. There were 275 travelers in all classes aboard.

The Niagara, Captain T. V. Hill, commander, was late in docking, being delayed at the port of Vancouver, waiting the arrival of mails. It was 5:30 o'clock when she tied up, and shortly before 7 o'clock she got away for Honolulu.

Among the more prominent passengers on the big liner were: Mr. and Mrs. H. L. E. Priestman, the former being assistant trade commissioner at Auckland, returning from a Canadian visit; Mrs. W. E. M. Mitchell, wife of Dr. W. E. M. Mitchell, going to New Zealand on a visit; Mrs. Albert Parker, wife of the Mayor of Suva, traveling with her daughter, Mrs. M. A. Ryan; Mr. and Mrs. W. G. Taylor, of the Colonial Motor Company, Auckland, and Captain and Mrs. A. Meakes, accompanied by Mrs. A. Terry, who have been on an extended holiday and are now returning home to New Zealand.

A number of passengers boarded the liner here, and some cargo was loaded and mails taken aboard. Altogether the Niagara has 3,500 tons of Canadian general cargo in her holds, including 6,000 bags of Okanagan onions, the first shipment this season; many electrical refrigerators, and fifty Ford motor cars of various types for New Zealand.

VANCOUVER SHIPPING

VANCOUVER, Sept. 11 (?). — A consignment of British Columbia wooden pipes, which will be shipped from here late this month, will mark the entering of the product into the South African market for the first time.

Two thousand feet of twelve-inch pipe has been ordered by Capetown interests from Canadian Wood Pipe & Tank, Ltd.

Ms. Houston City, Captain L. Ford, of the Reardon-Smith Line, is in port loading 4,000 tons of British Columbia cargo for United Kingdom. It is the ship's first visit to this port.

The Houston City is one of the latest of the line's new motorships and is a sister ship to the Ms. Devon City.

Donaldson Line's Ms. Modavia arrived overnight from England with 750 tons of cargo. Captain W. E. Mitchell reports a "milipond voyage."

Outward the ship will load lead, canned goods, doors and lumber and will sail Friday for New Westminster, where she will complete for the return voyage.

Youth Makes His Own Diving Equipment

—Central Press Photograph

Hot water tank, garden hose and auto tire pumps constituted the equipment which Robert Hunter, seventeen, of Seattle, used to make a diving outfit. Hunter is pictured at left smiling through the window of his helmet, which he had made from a hot water tank. Two of Hunter's friends are pictured at right pumping air into a tank while the youthful diver descends into Lake Washington, fifty feet deep. The helmet weighs only two pounds when in water, the inventor states.

Ocean and Coastwise Movements

Weather Report

ESTEVAN—Cloudy; light; south. 29.68 30.00; smooth.

PACHENA—Overcast; northwest, light; 30.00, 56, smooth.

Wireless Report

(Estevan, 8 p.m., unless otherwise stated)

SINNINGTON COURT—Left Albernl at 5 p.m., for Victoria.

Shipping Calendar

TO ARRIVE

LOCHGOIL — United Kingdom, September 6.

EMPRESS OF RUSSIA — Philippines, China, Japan, September 8.

PACIFIC TRADER — United Kingdom, September 10.

RUTH ALEXANDER — California, September 12.

HIKAWA MARU — (Vancouver), Japan, September 16.

MODAVIA—United Kingdom, September 16.

PRESIDENT McKINLEY — Philippines, China, Japan, September 17.

EMMA ALEXANDER — California, September 17.

EMMA ALEXANDER — California, September 19.

DAMSTERDYK—Rotterdam and London, September 20.

EMPRESS OF JAPAN — Philippines, China, Japan, Hawaii, September 24.

PACIFIC PIONEER — United Kingdom, September 24.

RUTH ALEXANDER — California, September 26.

RIYE MARU—(California), Japan, September 30.

TO DEPART

EMPRESS OF CANADA—Hawaii, Japan, China, Philippines, September 7.

EMMA ALEXANDER — California, September 7.

HEIAN MARU — (Vancouver), Japan, September 7.

H. F. ALEXANDER—California, September 10.

NIAGARA — Hawaii, Fiji, New Zealand, Australia, September 13.

RUTH ALEXANDER—California, September 14.

PRESIDENT JACKSON — Japan, China, Philippines, September 14.

H. F. ALEXANDER—California, September 17.

EMMA ALEXANDER — California, September 21.

EMPRESS OF RUSSIA — Japan, China, Philippines, September 22.

H. F. ALEXANDER—California, September 24.

Transpacific Mails

CHINA AND JAPAN

*EMPRESS OF CANADA—Mails close 4 p.m., September 7. Due at Yokohama, September 21; Shanghai, September 24; Honskong, September 27.

PRESIDENT JACKSON—Mails close 4 p.m., September 14. Due at Yokohama, September 27; Shanghai, October 1; Hongkong, October 4.

EMPRESS OF RUSSIA—Mails close 4 p.m., September 21. Due at Yokohama, October 2; Shanghai, October 8; Hongkong, October 9.

†HIKAWA MARU (via Vancouver)—Mails close 11:15 p.m., September 27. Due at Yokohama, September 11.

PRESIDENT McKINLEY—Mails close 4 p.m., September 28. Due at Yokohama, October 11; Shanghai, October 15; Hongkong, October 18.

*Carries mail for Honolulu.

†Mail for Japan only.

AUSTRALIA AND NEW ZEALAND

NIAGARA—Mails close 4 p.m., September 11. Due at Auckland, September 30; Sydney, October 5.

MARIPOSA (via San Francisco)—Mails close 11:15 p.m., September 14. Due at Auckland, October 4; Sydney, October 7.

MAUNGANUI (via San Francisco)—Mails close 11:15 p.m., September 22. Due at Wellington, October 14; Sydney, October 10.

Coasting Craft

VICTORIA-VANCOUVER — Ss. Princess Marguerite or Ss. Princess Kathleen will leave Victoria daily for Vancouver at 2 p.m.; Ss. Princess Marguerite or Ss. Princess Kathleen will arrive in Victoria daily from Vancouver at 3.15 p.m.; Ss. Princess Joan or Ss. Princess Elizabeth will leave Victoria daily for Vancouver at 12 midnight. Ss. Princess Joan or Ss. Princess Elizabeth will arrive Victoria daily from Vancouver at 7 a.m.

VICTORIA-SEATTLE — Ss. Princess Marguerite or Ss. Princess Kathleen will leave Victoria daily for Seattle at 5 p.m.; Ss. Princess Marguerite or Ss. Princess Kathleen will arrive Victoria daily from Seattle at 1.15 p.m.; Ss. Iroquois will leave Victoria daily for Seattle at 9.15 a.m.; Ss. Iroquois will arrive daily Victoria from Seattle at 8.35 a.m.

NANAIMO-VANCOUVER — Ss. Princess Elaine, Ss. Princess Joan or Ss. Princess Elizabeth will leave Nanaimo daily except Saturday and Sunday at 8 a.m. and 2.30 p.m., arriving at Nanaimo from Vancouver daily except Saturday and Sunday at 1.15 p.m. and 6 p.m. Ss. Princess Elaine, Ss. Princess Joan or Ss. Princess Elizabeth will leave Nanaimo Saturday and Sunday at 8 a.m., 2.30 p.m. and 8.30 p.m., arriving at Nanaimo from Vancouver on Saturday and Sunday at 1.15 p.m., 4.30 p.m. and 9 p.m.

VICTORIA-WEST COAST — Ss. Princess Maquinna will leave Victoria for West Coast of Vancouver Island ports on the first, eleventh and twenty-first of each month at 11 p.m.

VANCOUVER-NORTHERN BRITISH COLUMBIA—Ss. Princess Adelaide leaves Vancouver every Wednesday for Prince Rupert and way ports at 9 p.m.; Ss. Prince Rupert or Ss. Prince George will leave Vancouver every Wednesday for Prince Rupert, Stewart and way ports at 9 p.m.; Ss. Cardena leaves Vancouver every Tuesday for Prince Rupert and way ports at 8 p.m.

VANCOUVER — QUEEN CHARLOTTE ISLANDS—Ss. Prince Charles will leave Vancouver every alternate Saturday for Queen Charlotte Island points and Prince Rupert at 5 p.m.

SWARTZ BAY-FULFORD HARBOR—Mv. Cy Peck leaves Swartz Bay daily, except Wednesdays at 9:30 a.m., 11:30 a.m., 5 p.m. and 7:45 p.m. Mv. Cy Peck leaves Fulford Harbor daily, except Wednesdays at 8:15 a.m., 10:30 a.m., 4 p.m. and 6:45 p.m. Mv. Cy Peck leaves Swartz Bay Wednesdays only, at 7 p.m. Mv. Cy Peck leaves Fulford Harbor, Wednesdays only, at 8:15 a.m.

VICTORIA - GULF ISLANDS — Princess Mary leaves Victoria every Tuesday for James Island, Piers Island, Port Washington, Ganges Harbor, Mayne Island, Galiano Island and Vancouver at 12:30 a.m.

VICTORIA-PORT ANGELES—Ss. Iroquois will leave Victoria daily for Port Angeles at 8.15 a.m.; Ss. Iroquois will arrive Victoria daily from Port Angeles at 8.35 a.m.

SIDNEY-ANACORTES—Ss. Rosario will leave Sidney daily for Anacortes at 1.45 p.m.; Ss. Rosario will arrive Sidney daily from Anacortes at 7.15 p.m.

Gulf Island Mail

GANGES, GALIANO, MAYNE, PENDER ISLAND, PORT WASHINGTON, SALTSPRING ISLAND

Mails close Sunday, Wednesday, Friday 11.15 p.m.; Tuesday, 10 a.m.

Mails due Monday, 7:15 p.m.; Sunday Wednesday, Friday, 9:15 a.m.

BEAVER POINT, FULFORD HARBOR

Mails close Tuesday, 10 a.m.; Wednesday, Friday, 11:15 p.m.

Mails due Sunday, Wednesday, Friday, 7:15 a.m.

SATURNA

Mails close Sunday, Wednesday, 11:15 p.m.

Mails due Monday, 7:15 p.m.; Friday, 10 a.m.

SOUTH PENDER

Mails close Sunday, Wednesday, 11:15 p.m.

Mails due Monday, 7:15 p.m.; Friday 7:15 a.m.

MUSGRAVE

Mails close Tuesday, 10 a.m.; Friday 11:15 p.m.

Mails due Sunday, Wednesday, 7:15 a.m.

NORTH GALIANO

Mails close Sunday, 11:15 p.m.

West Coast Mails

Mails close 10 p.m., 1st, 11th and 21st of each month for Ahousat, Bamfield, Ceepeece, Clayoquot, Clo-oose, Ecoole, Estevan Point, Kakawis, Kildonan, Kyuquot, Nootka, Port Alberni, Port Renfrew, Sechart, Tofino, Ucluelet. Due 1:15 p.m., 8th 18th and 28th of each month, except Ecoole.

Mails close 10 p.m., 21st each month, and 9.45 a.m., 22nd each month, for Centre Island. Due 1:15 p.m., 28th of each month.

Mails close 9:45 a.m., 8th, 18th and 28th of each month, except Sundays, for Clo-oose, Port Renfrew, Bamfield and Kildonan.

Mails close 9:45 a.m., Thursday and Saturday, for Bamfield, Ecoole, Kildonan, San Mateo, Sechart, Ucluelet. Due 8:10 p.m., Tuesday and Saturday.

Mails close 11:15 p.m., Monday, and 1 p.m., Friday, for Holberg, Port Alice, Quatsino. Due 7 a.m., Tuesday and Friday.

Mails close 10 p.m., 1st of each month, and 8:45 a.m., 2nd of each month, for Cachalot. Due 1:15 p.m., 8th of each month.

Northern Points

PRINCE RUPERT AND POINTS WEST OF FORESTDALE

Mails close Mondays, Wednesday, Friday and via C.P.R. Skeena steamers, 1 p.m.

Mails due Monday, 3:15 p.m.; Tuesday and Friday, 7:15 a.m.

PRINCE RUPERT

Mails close Monday, Wednesday, Saturday, 11:15 p.m., via Kamloops and Jasper.

Mails due Monday, Thursday, Saturday, 3:15 p.m.

POINTS ON C.N.R. BETWEEN PRINCE RUPERT AND RED PASS

Mails close Monday, Wednesday, Saturday, 11:15 p.m.

Mails due Monday, Thursday, Saturday, 3:15 p.m.

STEWART, PREMIER AND ANYOX

Mails close Wednesday, Friday, 1 p.m.

Mails due Monday, 3:15 p.m.; Friday, 7:15 p.m.

SWANSON BAY

Mails close Tuesday, 1 p.m.

Mails due Monday, 3:15 p.m.

OCEAN FALLS

Mails close Monday, Wednesday, 1 p.m.

Mails due Monday, Wednesday, 3:15 p.m.

Canadian Air Mail Service

Mails close at Victoria, 8:30 a.m. Monday.—Arrive London, Ont. (via Detroit), 8:10 a.m., Wednesday. Hamilton, Ont. (via Buffalo), 8 a.m., Wednesday. Toronto (via Buffalo), 11 a.m., Wednesday. Ottawa, 5:25 p.m., Wednesday. Montreal, 11:30 a.m., Wednesday. Winnipeg (via Fargo), 10:30 a.m., Wednesday. Saint John, N.B., 6:55 a.m., Thursday. Halifax, N.S., 8:45 p.m., Thursday.

Mails close at Victoria, 4 p.m., Monday. Arrive London, Ont. (via Detroit), 8:10 a.m., Wednesday.

Yukon and Atlin Mails

VIA VANCOUVER—Mails close 1:15 p.m., September 9, 19 and 28, and October 18.

VIA SEATTLE—Mails close 4:30 p.m., September 13 and 30, and October 4.

ESTABLISHES FINE RECORD

Streamlined Speed Train of C., M. & St. P. Railway Meets With Success

Establishing what is considered a world record for passengers carried on a newly-established regular train, the Milwaukee road's Hiawatha streamlined speed train operating between Chicago-Milwaukee and St. Paul-Minneapolis, carried 35,003 revenue passengers during August.

The number just announced by Erlo Marshall, general passenger agent of the railroad, includes both through passengers and those traveling to intermediate stops along the route, although by far the greatest volume was through business, Mr. Marshall pointed out.

Northbound, during the month the train carried 12,559, and southbound 12,444, an average of 807 paying passengers each day on the combined trips.

DAILY INCREASE

Increasing popularity of high-speed rail travel is indicated, according to Mr. Marshall, by a daily increase of 154 passengers in August over July, when an average of 653 was carried, and an increase of 255 over June, the first full month of operation, when an average of 552 was carried each day. August business was 23 1-2 per cent better than July, when 20,237 rode the new train, and 51 per cent better than June's 16,564.

The highest number carried in one day was on Saturday, August 31, when 912 traveled northbound and 720 southbound, a total of 1,632 revenue passengers. On six different days more than one thousand were carried. Beginning service on May 29, a total of 62,895 passengers have traveled on the Hiawatha to and including August 31, the figure including only paying passengers.

APPROVED BY PUBLIC

Although the Summer travel season is drawing to a close, Mr. Marshall feels confident that the popularity of the new train will be consistently maintained. "Hiawatha has caught the popular fancy in a big way. Its record-breaking patronage, backed by the enthusiastic approval of the traveling public and by the support of ticket agents located in all parts of the country, has given conclusive evidence that our Hiawatha represents the greatest step forward in the history of modern transportation," Mr. Marshall said.

Capable of speed of more than two miles a minute, the train cruises at 100 miles an hour and is regularly scheduled to run 410 miles in 390 minutes, including six station stops en route. Equipment of each of the two units consists of a brightly-hued oil-burning streamlined steam locomotive, five new-type speedlined day coaches, two parlor cars and a restaurant-tavern car, all air conditioned.

Montreal Pilot Only Scratched In Plane Crash

MONTEVIDEO, Uruguay, Sept. 11 (?).—Pilot Bob Lymburner, of Montreal, escaped with only superficial scratches when the Ellsworth-Wilkins exploration airplane Polar Star, cracked up, yesterday at the airport here. The machine is undergoing repairs today. Ellsworth is hunting jaguars in Brazil before coming here to superintend preparations for the trip to the Antarctic.

FISHING BOAT HAS VANISHED

Anna J., Beached Following Collision in Seymour Narrows, Feared Lost

VANCOUVER, Sept. 11 (?).—The American fishing boat Anna J., sunk September 4 in Seymour Narrows in collision with a passenger vessel believed to have been the Ss. Prince Rupert, is feared a total loss.

The vessel and her cargo of fresh halibut have disappeared and it is believed she may have slipped off the beach on which she was stranded after the mishap. The vessel was valued at $18,000.

The Anna J.'s stern was shattered by the collision, and her master, Captain Ed. Lawler, of Seattle, ran her ashore, where she became submerged except for the pilot house. The wreck was moored to the shore and the captain and his crew of five men were picked up by the tugboat Cape Scott.

Underwriters ordered the Pacific Salvage Co. to pick up the wreck and bring it in for repairs, but when a work crew followed the mooring line to the end, they found it free. Recovery is believed impossible.

British Mails

SS. EMPRESS OF BRITAIN—Mails close 1:15 p.m., September 9.

SS. BREMEN (via New York) — Mails close 4:30 p.m., September 12.

SS. BERENGARIA (via New York) — Mails close 4:30 p.m., September 13.

SS. DUCHESS OF BEDFORD — Mails close 1:15 p.m., September 15.

SS. EMPRESS OF AUSTRALIA — Mails close 1:15 p.m., September 16.

Mail intended for transmission via New York must be so marked. When sent by air over U.S. lines, mail may be posted three days later than the dates indicated.

WEST INDIES GENERALLY

Mails close 1:15 p.m., September 14.

JAMAICA

Mails close 1:15 p.m., September 13 and 15.

Honolulu Mails

Mails close 11:15 p.m., September 8, 11, 14, 15, 17, 18, 22, 24 and 30, and October 1, 5 and 6.

SS. EMPRESS OF CANADA—Mails close 4 p.m., September 7.

SS. NIAGARA—Mails close 4 p.m., September 11.

SS. EMPRESS OF JAPAN—Mails close 4 p.m., October 5.

SS. MONOWAI—Mails close 4 p.m., October 9.

MORE MONEY FOR SEARCH

Anchorage Adds Additional $1,000 in Effort to Find Lost Party

ANCHORAGE, Alaska, Sept. 11 (?).—Anchorage today had added $1,000 to the Fairbanks contributions of $5,000 to finance search for a missing Fairbanks plane and four occupants, and had shattered the latest hope that they might be alive.

Pilots Steve Mills and Don Goodman returned here last night from Tyone Lake, in the Lone Butte country, 150 miles to the northeast, to report that a campfire sighted earlier in the day was not that of the missing party. Natives, they discovered, were encamped there.

Local airmen had hoped the campfire might be a clue to the whereabouts of Pilot Arthur Hines and his passengers, Mr. and Mrs. John F. Lonz and Alton Nordale, all of Fairbanks, missing since August 19, when they hopped off for Fairbanks from Dawson, Y.T.

The Lone Butte district is far south and west of the route between Dawson and Fairbanks, but aviators said Hines might have been diverted from his course and forced down.

Meantime, half a dozen other pilots have been assigned to fly over the Chena and Salcha River areas southeast of Fairbanks. A third search was underway in the Dawson sector.

NOTICE TO MARINERS

British Columbia — — Strait of Georgia—Fraser River—Woodward's range front light removed. Woodward's range front light has been moved about 500 feet southeastward along the line of range, and is now located 1,290 feet 297 degrees from the back light.

British Columbia—Queen Charlotte Islands—Cape St. James—Correct position of light. The correct position of the lighthouse on Cape St. James has been determined to be latitude N. 51 degrees, 56 minutes and 10 seconds; longitude W. 131 degrees, no minutes and 52 seconds.

British Columbia—Queen Charlotte Islands—Off Cape St. James—Uncharted rock. Position, off Cape St. James, latitude N. 51 degrees, 51 minutes and 10 seconds; longitude W. 130 degrees, 55 minutes and 36 seconds.

E. HAWKEN,
Assistant Deputy Minister.

Queen Charlotte Mails

VIA VANCOUVER—Mails close 11:15 p.m., September 8 and 20.

VIA KAMLOOPS AND PRINCE RUPERT—Mails close 11:15 p.m., September 11 and 25.

Tri-ell to Prince Rupert only.

TAKE Beecham's FOR PILLS
LIVERISHNESS
INDIGESTION
HEADACHES
25¢ & 50¢ A BOX
At All Druggists
32

SALTSPRING ISLAND FERRY

EXCURSION ● CRUISE
WEDNESDAY, SEPTEMBER 18
Enjoy a delightful drive by motor coach along the Saanich Peninsula to Swartz Bay, where the Ferry Cy Peck is boarded for a refreshing cruise through the beautiful Gulf Islands.
Ports of Call: Port Washington *7-hour Stop; Galiano Island *4-hour Stop; Mayne Island 4½-hour Stop (Optional Stop)
Lunch may be obtained at any of the stops, or picnic facilities are available.
Cars will not be carried on the Ferry, but may be left at Swartz Bay.
Buses leave V.I. Coach Lines Depot at 9 a.m.
Ferry leaves Swartz Bay at 10 a.m.
RETURN FARES: Bus and Ferry $1.25, Children 75¢; Ferry Only 75¢, Children 50¢

DAILY SAILINGS
DAILY EXCEPT WEDNESDAYS
Leave Swartz Bay 9:30 a.m., 11:30 a.m., 5:00 p.m., 7:45 p.m.
Leave Fulford 8:15 a.m., 10:30 a.m., 4:00 p.m., 6:45 p.m.
WEDNESDAYS ONLY
Leave Fulford 8:15 a.m. Leave Swartz Bay 7:00 p.m.
CHANGE OF SCHEDULE
EFFECTIVE SEPTEMBER 16
Apply at Vancouver Island Coach Lines Depot for Particulars
Fares: Automobiles (according to weight) 75c to $1.50; Passengers 25c; Trucks $1.25 to $2.00; Motorcycles 50c
For Further Information and Motor Coach Connections Phone E 1177, E 1178
GULF ISLANDS FERRY CO. LIMITED

Mystery Excursion
SUNDAY, SEPTEMBER 15
All aboard for an enjoyable drive through glorious scenery to an unknown destination. Good hotel, picnicking, bathing.
Leave Depot 10 a.m. Leave ? 5 p.m. RETURN FARES $1.00 Children 50¢

BUS EXCURSIONS SUNDAY, SEPTEMBER 15
SHAWNIGAN LAKE Via Cut-Off Road
Lv. Depot 10 a.m. Lv. Shawnigan 6 p.m. RETURN FARES 75c Children 50¢
SOOKE HARBOR
Lv. Depot 10 a.m. Lv. Sooke 6 p.m. RETURN FARES 75c Children 50¢
GOLDSTREAM PARK
Lv. Depot 10 a.m. Lv. Goldstream 6.30 p.m. RETURN FARES 50c Children 25¢

EXCURSIONS to the FAIR at VICTORIA
THURSDAY, SEPTEMBER 12
from NANAIMO and intermediate points as far as Duncan to Victoria. Lv. Nanaimo 8 A.M. Lv. Victoria 6:15 P.M. RETURN FARES $2.00
from DUNCAN and intermediate main line points to Victoria. Lv. Duncan 9:45 A.M. Lv. Victoria 6:15 P.M. RETURN FARES $1.25
from SIDNEY and intermediate points as far as Tanner Road to Victoria, 60¢ RETURN. From Tanner Road and intermediate points to Victoria, 35¢ RETURN.
Good going on 8 a.m. and 9.15 a.m. schedules from Sidney. Return any scheduled trip from Victoria.
from MOODYVILLE and intermediate points as far as Prospect Lake 60¢ Return
Prospect Lake and intermediate points, 35¢ Return
Good going on 10 a.m. trip from Moodyville. Return any scheduled trip from Victoria.
from JORDAN RIVER and intermediate points as far as Sooke $1.00 Return
from SOOKE and intermediate points to Victoria 75¢ Return
Lv. Jordan River 7:15 a.m.—Lv. Sooke 8:30 a.m.—Lv. Victoria 4 p.m.
Low Bus Fares to California — We Are Agents for Greyhound and Union Pacific Lines. Apply at Depot for Information and Reservations.
Vancouver Island Coach Lines, Ltd.
E 1177 Depot: Broughton Street at Broad E 1178

Results of Provincial Fair Judging

Art Department

OIL COLORS (ORIGINAL)

Landscape or marine—1, Fred Spencer.

WATER COLORS, CRAYONS, ETC.

Portrait or figure—1, A. L. Lifton; 2, Constance Bonner.

Landscape or marine—1, A. H. Pigott; 2, Q. C. Giles.

COMMERCIAL ART

Book illustration—1, A. L. Lifton; 2, D. B. Gordon.

Poster—1, Constance Bonner; 2, F. R. F. Blakeney.

Lettering—1, F. R. F. Blakeney.

OIL COLORS (AMATEURS)

Portrait, original — 1, Dorothy Cook; 2, Charles Smith.

Landscape, original—1, Frederick Spencer; 2, A. S. Derman.

Marine, original—1, A. S. Derman; 2, C. Sheldon Williams.

Still life—1, Mrs. E. Gladstone; 2, Phyllis Dodsworth.

Animal, copy—1, Gladys Hawthorne; 2, Theresa Wragg.

WATER COLORS (AMATEURS)

Portrait, original—1, S. L. Knowlen; 2, Veronica Stevenson.

Figure, original—1, T. C. Giles.

Landscape, original—1, Caroline Harper; 2, A. P. Gerrard.

Marine, original—1, C. Sheldon Williams; 2, D. Barber.

Salll life—1, L. B. Somerset Harris; 2, Nancy Stevens.

Animal, copy—1, T. Barber; 2, Sylvia Cunningham.

Landscape, copy—1, T. Barber; 2, A. R. Birkett.

DRAWINGS (AMATEUR)

Pencil, figure, original—1, Chas. Smith; 2, Grace Winter.

Pencil, figure, copy—1, A. L. Lifton; 2, Grace Winter.

Pencil, landscape, original—2, A. L. Lifton.

Charcoal or crayon, figure, original—1, K. Metcalfe; 2, Florence Davis.

Charcoal or crayon, figure, copy—1, Walter Ginn; 2, A. L. Lifton.

Charcoal or crayon, landscape, original—1, A. L. Lifton; 2, A. P. Gerrard.

Charcial or crayon, animal, original—1, A. L. Lifton.

Charcoal or crayon, animal, copy—1, A. L. Lifton; 2, A. P. Gerrard.

Pen and ink, figure, original—1, A. L. Lifton; 2, Edgar Jordan.

Pen and ink, figure, copy—1, Jean Protheroe; 2, David Murdock.

Pen and ink, landscape, original—1, F. R. F. Blakeney; 2, Edgar S. Jordan.

Pen and ink, animal, copy—1, David Murdock; 2, Theresa Wragg.

MISCELLANEOUS

Design for given space—1, Grace Tuckey; 2, Theresa Wragg.

Design for border — 1, Grace Tuckey; 2, Lilian B. Hogarth.

MILCELLANEOUS (AMATEURS)

Modelling in clay and paster cast—1, Charles Smith.

Wood carving, relief—1, S. Rutter; 2, Chas. Smith.

Wood carving, chip—1, Mr. Fawcett; 2, Wm. Horn.

Best collection fretwork—1, W. Harper.

Inlay work—1, J. P. Phillips; 2, D. Nicholson.

Tooled leather—1, W. T. Pearson; 2, Aimee V. Heddle.

Embassed leather—1, H. Sexton.

Best specimen Gesso work—1, J. Combe; 2, W. A. Craven.

GIRLS' AND BOYS' WORK

(15-17 Years of Age)

Oil painting, landscape—1, Eleanor Watson; 2, Phyllis Dodsworth.

Oil painting, marine—1, Dorothy Cook; 2, Alexandra McGavin.

Oil painting, animal—1, Sheila Watson; 2, Mona Leakey.

Oil painting, figure—1, Alexandra McGavin; 2, Dorothy Cook.

Oil painting, flowers—1, Rosemary Williams; 2, Eleanor Watson.

Oil painting, still life, fruit—1, Phyllis Dodsworth; 2, Alexandra McGavin.

Water color, landscape—1, Marjorie Shepherd; 2, Constance Lindner.

Water color, marine—1, Vera Dow; 2, Constance Lindner.

Water color, animal—1, Mona Leakey; 2, Vera Dow.

Water color, figure—1, Constance Lindner; 2, Mona Leakey.

Water color, flowers—1, Mary Jackson; 2, Vera Dow.

Water color, still life, fruit—1, Mona Leakey; 2, Vera Dow.

Monochrome, oil color—1, Dorothy Cook.

Monochrome, water color—1, Constance Lindner; 2, Mona Leakey.

Monochrome, crayon or pastel—1, Mona Leakey; 2, Nancy Wright.

Drawing, freehand — 1, Doreen Augustine; 2, Marjorie Watt.

Drawing in outline only—1, Philippa Seaborne; 2, Doreen Augustine.

Drawing, from the antique—1, Dorothy Cook.

Design for given space—1, Alexandra McGavin; 2, G. M. Harris.

Design for border—1, G. M. Harris; 2, Alexandra McGavin.

Poster, any subject—1, G. W. Hatch; 2, Dorothy Cook.

(12 Years Old and Under 15 Years of Age)

Drawing, plant study—1, Philippa Seaborne; 2, Ian MacKenzie.

Drawing, shaded pencil—1, Edgar Jordan; 2, Joan Mann.

Drawing, shaded pencil, animal—1, Edgar Jordan; 2, Ian MacKenzie.

Drawing, shaded pencil, figure—1, Garry N. Filewod; 2, Mae Chilton.

Ink lettering, poster—1, Elsie Grisk.

Ink lettering, prose—1, Elsie Grisk; 2, Eileen Porter.

Poster, any subject — 1, Joan Mann; 2, Beaven Giles.

Product map of Canada—1, Cheayo Yanai; 2, Gordon Brethour.

Product map of B.C.—1, Ronald France; 2, Gordon France.

Penmanship—1, Helen Honeychurch; 2, M. Scholefield.

Pen and ink sketch—1, Edgar Jordan; 2, Garry M. Filewod.

Painted design, historial ornament—1, Mireille Nix; 2, Marion Conibear.

Painted design, plant, etc.—1, Philippa Seaborne; 2, Florence Barbour.

Panel decoration in color—1, Marion Conibear; 2, Nancy Kyle.

Water color, flowers—1, Philippa Seaborne; 2, Mireille Nix.

Water color, marine—1, Bruce Mickleburgh; 2, Mireilla Nix.

Water color, landscape—1, Bruce Mickleburgh; 2, D. G. Franklin.

Water color, figure—1, Hazel Jackson; 2, Agnes Chesworth.

Water color, animal—1, Beatrice Jones.

Applied art—1, Victor Syrett.

(9 Years Old and Under 12 Years of Age)

Crayon drawing, flowers—1, Grace Giles; 2, Jeanne Heaslip.

Crayon drawing fruit—1, Mat. Loudoun; 2, Kathleen Trevelyan.

Crayon drawing, any other subject—1, Mat. Loudoun; 2, Jack Kyle.

Drawing, outline, figure—1, H. L. Menzies.

Ink lettering, prose—1, Jeanne Heaslip; 2, Kathleen Trevelyan.

Product map of B.C.—1, Jack Kyle; 2, Irene Villiers.

Product map of Vancouver Island—1, Jack Kyle; 2, Irene Villiers.

Relief map—1, Jack Kyle; 2, Gordon Fawcett.

Pen and ink sketch—1, Jack Kyle.

Penmanship—1, Josephine Ley; 2, Kathleen Trevelyan.

Water color—1, Evelyn Webb; 2, Jack Kyle.

(6 Years Old and Under 9)

Penmanship—1, Nanmy Ley; 2, Sheila Smart.

Plasticine—1, Wee Wisdom Kindergarten.

Paper cut and arranged to make a picture—1, Nancy Ley.

Applied art—1, Wee Wisdom Kindergarten.

PHOTOGRAPHY

AMATEUR SNAPSHOTS

Landscape subject—1, Wm. Penman.

Marine view—1, Hilary Bastin.

Animal study—1, Jas. Simpson.

Bromide enlargement—1, A. E. Wilson; 2, Wm. Penman.

AMATEUR WORKERS

Landscape subject—1, Wilson Billingsley; 2, H. R. Garrard.

Marine view—1, E. J. Marriott.

Bromide enlargement—1, K. H. Kinsman; 2, K. B. Rankin.

OPEN FOR PROFESSIONALS AND ADVANCED AMATEURS

Landscape subject—1, T. F. Coverdale; 2, J. W. Grant.

Marine view—1, J. W. Grant; 2, H. Tyzack.

Portrait or figure study—1, W. Tyzack; 2, T. F. Coverdale.

Still life—1, J. H. Grant; 2, T. F. Coverdale.

Genre—1, F. V. Wright; 2, W. N. Wells.

Animal study—1, W. N. Wells; 2, R. L. Colby.

CHINA PAINTING

China Painting (open), best collection—1, Miss S. L. Knowlan; 2, D. Houghton.

China Painting (amateurs), collections four cups and saucers—1, Jessie MacSween; 2, Margaret C. Hurst.

Bon Bon Dish—1, Margaret C. Hurst.

Sugar and Creamer—1, Miss Jessie MacSween.

Cake or any Decorated Plate—1, Miss Jessie MacSween; 2, Margaret C. Hurst.

Vase, under ten inches—1, Miss Jessie MacSween; 2, Margaret C. Hurst.

Gold Work, one piece—1, Margaret C. Hurst.

POTTERY

Glazed Vase or Bowl—1, Mrs. M. McMorran; 2, Mrs. Jean Combe.

Glazed or Unglazed Thrown Piece—1, Mrs. M. Grute; 2, Miss Marjorie Laurison.

Modeled Piece — 1, Mrs. Jean Combe; 2, Miss A. Forbes.

Beginners (two pieces)—1, Miss M. Dover; 2, Mrs. G. Brown.

Best Collection—1, Mrs. Jean Combe; 2, Miss Marjorie Laurison.

MODEL AIRPLANES AND SHIPS

Best Model Airplane (flying)—1, Robert Thorburn; 2, Frank E. Ward; 3, Mack Sutton.

Best Model Airplane (non-flying)—1, Donald O. Mulcahy; 2, Walter Gim.

Best Model Ship — 1, Otwell Lodge; 2, A. L. Lifton; 3, Dan N. Joyce.

Best Model built with Meccano (special prize value $2.50, donated by Barber & Holdcroft Toy Shop, 1623 Douglas Street)—1, Kenneth Robinson; 2, Jack R. Jeffery.

Goats

(Registered Purebred)

NUBIAN

Doe, born previous to 1934—1, Mrs. L. Blakeney.

Doe, born previous to 1934, first time kidding—1, Mrs. L. Blakeney.

Doe, born 1934—1, Mrs. L. Blakeney.

Doe, born 1935—1, W. H. Moyes.

Doe, senior champion—1, Mrs. L. Blakeney.

TOGGENBURGS

Doe, born previous to 1934—1, 2 and 3, W. & K. Burton; 4, Mrs. Sherwood; 5, Mrs. Hogg; 6, W. & K. Burton.

Doe, born previous to 1934, first time kidding—1, W. & K. Burton.

Doe, born 1934—1 and 2, Mrs. Hogg; 3 and 4, W. & K. Burton.

Doe, born 1935—1, W. & K. Burton.

Herd—1, W. & K. Burton.

Doe, senior champion; doe, junior champion; doe, grand champion—Burton's June.

SAANEN

Doe, born previous to 1934—1, Miss Jean E. Harvey; 2, Mr. E. Smart; 3, S. L. Jones; 4, Miss Jean E. Harvey; 5, S. L. Jones.

Doe, born previous to 1934, first time kidding—1, S. L. Jones, 2 and 3, Miss Jean E. Harvey.

Doe, born 1934—1 and 2, Mrs. Lockwood; 3, Miss Jean E. Harvey; 4, Mrs. Lockwood.

Doe, born 1935—1, Mrs. Laura Blakeney.

Herd—1, Miss Jean E. Harvey.

Doe, senior champion; doe, junior champion; doe, grand champion—Miss Jean E. Harvey.

GRADE NUBIAN

Doe, born previous to 1934—1, Miss R. Smart.

Doe, born 1935—1, Mrs. L. Blakeney.

GRADE SAANEN

Doe, born previous to 1934—1, Mrs. L. Blakeney.

Doe, born previous to 1934, first time kidding—1, Mrs. L. Blakeney.

Doe, born 1934—1, Miss R. Smart; 2, Mrs. L. Blakeney; 3, Mrs. Schofield; 4, Miss R. Smart.

Doe, born 1935—1, Mr. Mowat; 2, Mr. Ingram; 3, Mrs. L. Blakeney.

Herd—1, Mrs. L. Blakeney.

Doe, senior champion; doe, junior champion; doe, grand champion—Mrs. L. Blakeney.

GRADE TOGGENBURG

Doe, born previous to 1934—1, 2, 3 and 4, W. & K. Burton.

Doe, born previous to 1934, first time kidding—1, W. & K. Burton.

Doe, born 1934—1 and 2, W. & K. Burton.

Doe, born 1935—1, W. & K. Burton.

Herd—1, W. & K. Burton.

Doe, senior champion; doe, grand champion—W. & K. Burton.

Cattle

ABERDEEN-ANGUS

C.P.R. Farm won all awards.

HOLSTEIN-FRIESIAN

Cow, 4 years old or over, in calf, not milking—1, C.P.R. Supply Farm; 2, Hays & Co., Ltd.; 3, G. A. Paull & Sons; 4 and 5, Ralph Rendle.

Cow, 4 years old or over, milking—1, C.P.R. Supply Farm; 2 and 3, G. A. Paull & Sons; 4, C.P.R. Supply Farm; 5, Ralph Rendle.

Cow, 3 years and under 4, milking or not milking—1, 2 and 3, Colony Farm; 4, C.P.R. Supply Farm; 5, Hays & Co., Ltd.

Heifer, 2 years old, in milk—1, C.P.R. Supply Farm; 2, G. A. Paull & Sons.

Heifer, 2 years old, in calf, not milking—1 and 2, Colony Farm; 3, C.P.R. Supply Farm; 4 and 5, G. A. Paull & Sons.

Heifer, senior yearling—1 and 2, Colony Farm; 3 and 4, C.P.R. Supply Farm; 5, Hays & Co., Ltd.

Heifer, junior yerling—1, Colony Farm; 2, Hays & Co., Ltd.; 3, Colony Farm; 4, C.P.R. Supply Farm; 5, G. A. Paull & Sons.

Heifer calf, senior—1, Colony Farm; 2, Hays & Co., Ltd.; 3, G. A. Paull & Sons; 4, C.P.R. Supply Farm; 5, Colony Farm.

Heifer calf, junior—1, Hays & Co., Ltd.; 2 and 3, Colony Farm; 4 and 5, G. A. Paull & Sons.

Junior champion reserve, under 2 years of age—1 and 2, Colony Farm.

Senior champion and reserve, 2 years of age or over—1, Colony Farm; 2, C.P.R. Supply Farm.

Grand champion and reserve—1, Colony Farm; 2, C.P.R. Supply Farm.

Bull, 3 years old or over—1, C.P.R. Supply Farm.

Bull, 2 years old—1, C.P.R. Supply Farm; 2, G. A. Paull & Son and J. Berry; 3, Colony Farm; 4, Hays & Co., Ltd.

Bull, yearling—1, G. A. Paull & Sons; 2, Hays & Co., Ltd.; 3, C.P.R. Supply Farm; 4, Hays & Co., Ltd.; 5, Ralph Rendle.

Bull calf, senior—1, C.P.R. Supply Farm; 2, G. A. Paull & Sons; 3, Hays & Co., Ltd.; 4, Colony Farm.

Bull, calf, junior—1, Colony Farm; 2, G. A. Paull & Sons; 3, Hays & Co., Ltd.

Bull, junior champion and reserve, under 2 years—1, G. A. Paull & Sons; 2, Hays & Co., Ltd.

Bull, senior champion and reserve, 2 years or over—1 and 2, C.P.R. Supply Farm.

Bull, grand champion and reserve—1 and 2, C.P.R. Supply Farm.

Aged herd—1, Colony Farm; 2, C.P.R. Supply Farm; 3, G. A. Paull & Sons; 4, Hays & Co., Ltd.

Junior or breeders' herd—1, Colony Farm; 2, C.P.R. Supply Farm; 3, G. A. Paull & Sons; 4, Hays & Co., Ltd.; 5, Ralph Rendle.

Senior get of sire—1, Colony Farm; 2, G. A. Paull & Sons.

Junior get of sire—1, Colony Farm; 2, C.P.R. Supply Farm; 3, Colony Farm; 4, G. A. Paull & Sons; 5, C.P.R. Supply Farm.

Progeny of dam—1, C.P.R. Supply Farm; 2, Colony Farm; 3, G. A. Paull & Sons; 4, Hays & Co., Ltd.; 5, G. A. Paull & Sons.

Two heifers—1, Colony Farm; 2, C.P.R. Supply Farm; 3, Hays & Co., Ltd.; 4, G. A. Paull & Sons; 5, Ralph Rendle.

JERSEY

Cow, 4 years old or over, in calf, not milking—1, B. H. Bull & Sons; 2, Jessoma Farms, Ltd.; 3, B. H. Bull & Sons.

Cow, 4 years old or over, milking—1, B. H. Bull & Sons; 2, J. Grauer & Sons, Ltd.; 3, W. Norbury; 4, W. S. Collister; 5, B. H. Bull & Sons.

Cow, 3 years and under 4, milking or not milking—1, B. H. Bull & Sons; 2, W. S. Collister; 3, Jessoma Farms, Ltd.; 4, J. Grauer & Sons; 5, B. H. Bull & Sons.

Heifer, 2 years old, in milk—1 and 2, J. Grauer & Sons, Ltd.; 3, B. H. Bull & Sons; 4, W. S. Collister; 5, B. H. Bull & Sons.

Heifer, 2 years old, in calf, not milking—1, J. Grauer & Sons, Ltd.; 2 and 3, B. H. Bull & Sons; 4, W. Norbury.

Heifer, senior yearling—1, B. H. Bull & Sons.

Heifer, junior yearling—1 and 2, W. S. Collister; 3, B. H. Bull & Sons; 4, W. S. Collister; 5, I. Wilson.

Heifer, calf, senior—1, J. Grauer & Sons, Ltd.; 2, Jessoma Farms, Ltd.; 3, J. Grauer & Sons, Ltd.; 4, Capt. C. R. Wilson; 5, W. S. Collister.

Heifer calf, junior—1, B. H. Bull & Sons; 2, 3 and 4, J. Grauer & Sons, Ltd.; 5, W. S. Collister.

Junior champion and reserve—1, J. Grauer & Sons, Ltd.; 2, B. H. Bull & Sons.

Senior champion and reserve—1, J. Grauer & Sons, Ltd.; 2, B. H. Bull & Sons.

Bull, 3 years old or over—1, B. H. Bull & Sons; 2 and 3, J. Grauer & Sons, Ltd.; 4, W. Norbury.

Bull, yearling—1 and 2, B. H. Bull & Sons; 3, J. Grauer & Sons, Ltd.; 4, W. S. Collister; 5, B. H. Bull & Sons.

Bull salf, senior—1 and 2, B. H. Bull & Sons; 3, J. Grauer & Sons, Ltd.; 4, W. Norbury; 5, Jessoma Farms Ltd.

Bull calf, junior—1, J. Grauer & Sons, Ltd.; 2, B. H. Bull & Sons; 3, J. Grauer & Sons, Ltd.; 4, K. Gibbs; 5, B. H. Bull & Sons.

Bull, junior champion and reserve—1 and 2, B. H. Bull & Sons.

Bull, senior champion and reserve—1, B. H. Bull & Sons; 2, J. Grauer & Sons, Ltd.

Bull, grand champion and reserve—1, B. H. Bull & Sons; 2, J. Grauer & Sons, Ltd.

Aged herd—1, B. H. Bull & Sons; 2, J. Grauer & Sons, Ltd.; 3, W. Norbury.

Junior or breeders' herd—1, J. Grauer & Sons, Ltd.; 2, B. H. Bull & Sons; 3, W. S. Collister; 4, W. Norbury.

Senior get of ire—1, J. Grauer & Sons, Ltd.; 2, W. Norbury.

Junior get of sire—1, J. Grauer & Sons, Ltd.; 2, B. H. Bull & Sons; 3, W. S. Collister; 4, Capt. C. R. Wilson; 5, W. Norbury.

Progeny of dam—1, W. Norbury; 2, W. S. Collister; 3 and 4, B. H. Bull & Sons; 5, W. Norbury.

Two heifers—1, B. H. Bull & Sons; 2, W. S. Collister; 3, J. Grauer & Sons, Ltd.; 4, W. Norbury; 5, W. S. Collister.

AYRSHIRE

Cow, 4 years old or over, milking—1, Mrs. L. M. Dunsmuir; 2 and 3, Estate of J. J. Richards.

Cow, 3 years and under 4, milking or not milking—1, Estate of J. J. Richards.

Heifer, 2 years old, in milk—1, Estate of J. J. Richards; 2, Mrs. L. M. Dunsmuir.

Heifer, 2 years old, in calf, not milking—1, Estate of J. J. Richards; 2, R. A. Coleman.

Heifer, senior yearling—1 and 2, Estate of J. J. Richards.

Heifer, junior yerling—1 and 2, Estate of J. J. Richards.

Heifer calf, senior—1, Estate of J. J. Richards.

Heifer calf, junior—1, Estate of J. J. Richards; 2, R. A. Coleman; 3, Mrs. L. M. Dunsmuir.

Junior champion and reserve—1 and 2, Estate of J. J. Richards.

Senior champion and reserve—1, Mrs. L. M. Dunsmuir; 2, Estate of J. J. Richards.

Grand champion and reserve—1, Mrs. L. M. Dunsmuir; 2, Estate of J. J. Richards.

Bull, 3 years old or over—1, Estate of J. J. Richards; 2, R. A. Coleman.

Bull, yearling—1, Estate of J. J. Richards.

Bull calf, senior—1 and 2, Estate of J. J. Richards.

Bull calf, junior—1, Estate of J. J. Richards.

Bull, junior champion and reserve—1 and 2, Estate of J. J. Richards.

Bull, senior champion and reserve—1, Estate of J. J. Richards; 2, R. A. Coleman.

Bull, grand champion and reserve—1 and 2, Estate of J. J. Richards.

Aged herd—1, Estate of J. J. Richards.

Junior or breeders' herd—1 and 2, Estate of J. J. Richards.

Junior get of sire—1 and 2, Estate of J. J. Richards.

Progeny of dam—1 and 2, Estate of J. J. Richards.

Two heifers—1, 2 and 3, Estate of J. J. Richards; 4, Mrs. L. M. Dunsmuir.

GUERNSEY

Cow, 4 years old or over, milking—1, Friedericks Bros.; 2 and 3, Minnie W. Miller.

Cow, 3 years and under 4, milking or not milking—1 and 2, Friedericks Bros.

Heifer, 2 years old, in milk—1, Minnie W. Miller; 2, Friederick Bros.

Heifer, 2 years old, in calf, not milking—1, Minnie W. Miller; 2, Friederick Bros.

Heifer, senior yearling—1, Friedericks Bros.; 2, Minnie W. Miller.

Heifer, junior yearling—1, Minnie W. Miller.

Heifer calf, senior—1, Friedericks Bros.; 2, Minnie W. Miller.

Heifer calf, junior—1, Friedericks Bros.; 2 and 3, Minnie W. Miller; 4, Friedericks Bros.

Junior champion and reserve—1 and 2, Friedericks Bros.

Senior champion and reserve—1 and 2, Friedericks Bros.

Grand champion and reserve—1 and 2, Friedericks Bros.

Bull, 2 years old—1, Minnie W. Miller; 2, Friedericks Bros.

Bull calf, senior—1, Minnie W. Miller.

Bull calf, junior—1, Minnie W. Miller.

Bull, junior champion and reserve—1 and 2, Minnie W. Miller.

Bull, senior champion and reserve—1, Minnie W. Miller; 2, Friedericks Bros.

Bull, grand champion and reserve—1 and 2, Minnie W. Miller.

Aged herd—1, Minnie W. Miller; 2, Friedericks Bros.

Junior or breeders' herd—1, Minnie W. Miller.

Senior get of sire—1, Friedericks Bros.; 2 and 3, Minnie W. Miller.

Junior get of sire—1, Friedericks Bros.; 2, Minnie W. Miller.

Progeny of dam—1, Friedericks Bros.; 2, Minnie W. Miller.

Two heifers—1, Friedericks Bros.; 2, Minnie W. Miller; 3, Friedericks Bros.

SHORTHORN

Bull, 2 years old—1, A. and W. Watt; 2, James Turner.

Bull, junior yearling—1 and 2, Bulman Bros.

Bull, senior calf—1 and 2, James Turner; 3, A. & W. Watt; 4, James Turner.

Bull, junior calf—1, James Turner; 2, A. & W. Watt; 3, James Turner.

Bull, junior champion and reserve, under 2 years—1 and 2, James Turner.

Bull, senior champion and reserve, 2 years and over—1, A. & W. Watt.

Bull, grand champion and reserve—1, A. & W. Watt; 2, James Turner.

Aged cow—1, Bulman Bros.; 2, A. & W. Watt; 3, Bulman Bros.; 4, A. & W. Watt.

Aged cow with calf at foot, calf to count 25 per cent—1, Bulman Bros; 2 and 3, A. & W. Watt; 4, James Turner.

Heifer, 2 years old—1, 2 and 3, James Turner.

Heifer, senior yearling—1, 2 and 3, James Turner; 4, A. & W. Watt.

Heifer, junior yerling—1, 2 and 3, James Turner; 4, Bulman Bros.

Senior calf—1 and 2, James Turner; 3, A. & W. Watt; 4, James Turner.

Junior calf—1, A. & W. Watt; 2, James Turner; 3, Bulman Bros.

Junior Champion and reserve, under 2 years—1 and 2, James Turner.

Senior Champion and reserve, 2 years and over—1, Bullman Bros.; 2, James Turner.

Grand champion and reserve—1, James Turner; 2, Bullman Bros.

Aged herd—1, James Turner; 2, A. & W. Watt.

Junior or breeders' herd—1, James Turner; 2, A. & W. Watt; 3, Bulman Bros.; 4, James Turner.

Senior get of sire — 1, James Turner; 2, Bulman Bros.; 3, A. & W. Watt.

Junior get of sire — 1, James Turner; 4, Bulman Bros.

Progeny of dam—1, James Turner; 2, Bulman Bros.; 3, James Turner; 4, A. & W. Watt.

Two heifers—1, 2, 3, and 4, James Turner.

British Columbia District shorthorn herd competition. (Must be at least three distinct and seperate herds.)—1, James Turner; 2, Bulman Bros. and A. & W. Watt, divided equally; 3, James Turner; 4, Bulman Bros. and A. & W. Watt, divided equally.

Garden Produce

Special exhibit garden vegetables (open to gardening society, women's institute or service club)—1, Victoria Horticultural Society; 2, North and South Saanich Horticultural Society; 3, Victoria Women's Institute.

Best collection vegetables—1, Geo. Little; 2, G. W. Ilott; 3, G. Attwood; 4, W. E. G. Russell.

Best collection vegetables, trophy donated by D. D. McTavish—1, H. Pistell; 2, D. Snobelin; 3, T. M. Deveson; 4, F. T. Rawlins.

Beans, wax, 12 pods—1, W. H. Brown; 2, D. Snobelin; 3, T. Miles.

Beans, green, 12 pods—1, W. G. Birch; 2, T. Miles; 3, Jas. Savident.

Beans, broad, Windsor, 12 pods—1, G. Scholefield; 2, G. Little.

Beans broad, longpod, 12 pods—1, D. Snobelin; 2, G. Scholefield.

Beans, scarlet runner, 12 pods—1, H. Craven; 2, B. Naysmith; 3, Jas. Savident; 4, A. G. Price.

Beets, 6 long—1, A. M. Scott; 2, B. Naysmith; 3, D. Snobelin.

Beets, 6 turnip-rooted or globe—1, T. Miles; 2, G. F. Scholefield; 3, W. E. Russel; 4, G. Little.

Brussels sprouts—1, G. W. Ilott; 2, G. Davies; 3, F. Crowe.

Cabbage, 2 heads, pointed—1, B. Naysmith; 2, W. G. Burch; 3, G. F. Scholefield.

Cabbage, 2 heads, flat or round—1, C. A. Rainsford; 2, W. G. Burch; 3, W. H. Brown; 4, N. E. Plaxton.

Cabbage, 2 heads, Savoy—1, J. H. Lewis; 2, W. G. Burch; 3, Mrs. L. Bridges.

Cabbage, 2 heads, red—1, C. A. Rainsford; 2, W. G. Burch; 3, J. M. Abbott.

Cauliflower, 2 heads—1, B. Naysmith; 2, Don Snobelen.

Celery, white, 3 roots—1, W. L. Sea; 2, G. Davies; 3, Don Snobelen.

Celery, red, 3 roots—1, H. Pistell; 2, B. Naysmith.

Celery, yellow, 3 roots—1, Harvey Turnbull; 2, G. Attwood.

Carrots, 6 short—1, F. T. Rawlins; 2, G. F. Scholefield; 3, G. Little.

Carrots, 6 intermediate—1, Mrs. W. Nicholls; 2, W. B. Hinton; 3, G. Davies; 4, G. W. Ilott.

Carrots, 6 long—1, G. Davies; 2, A. M. Scott; 3, W. Burnfield; 4, B. Naysmith.

Corn, table, 6 (stripped)—1, P. M. Robinson & Sons; 2, Victoria High School Garden.

Cucumber, 2 specimens, frame or greenhouse—1, W. G. Burch; 2, F. T. Rawlins.

Cucumber, 2 specimens, ridge or garden—1, W. H. Brown; 2, W. G. Burch; 3, P. M. Robinson & Sons; 4, D. Snobelen.

Cucumber, 12 pickling—1, J. H. Lewis; 2, W. H. Brown; 3, Wm. Tucker.

Citron, 2—1, P. M. Robinson & Sons; 2, W. H. Brown; 3, G. W. Ilott.

Chard, 2 plants—1, W. G. Burch; 2, Albert Smith.

Garlic, 6—1, P. M. Robinson & Sons.

Herbs, collection—1, G. W. Ilott; 2, W. G. Burch.

Horseradish, 3 roots—1, G. W. Ilott; 2, W. G. Burch.

Kohl rabbi, 3 roots—1, W. G. Ilott; 2, Don Snobelen.

Kale, curly, 2 heads—1, G. W. Ilott; 2, Don Snobelen.

Leeks, 6—1, Geo. Little; 2, G. Attwood.

Lettuce, cos, 2 heads—1, H. Pistell.

Lettuce, head, 2—1, G. Attwood; 2, T. M. Deveson; 3, Mrs. A. Ward.

Melons, musk, 2, any variety—1, W. H. Brown; 2, W. L. Sea.

Onions, white, 6—1, T. Miles; 2, B. Neysmith.

Onions, yellow, 6—1, W. L. Sea; 2, H. Turnbull; 3, W. B. Hunton; 4, G. W. Ilott.

Onions, brown, 6—1, W. H. Brown; 2, W. F. Salsbury.

Onions, red, 6—1, H. Turnbull; 2, T. Miles.

Onions, large, any variety, 6—1, W. F. Salsbury; 2, Mrs. L. Bridges; 3, A. H. Tobin.

Onions, 1 quart, pickling—1, G. Little; 2, W. H. Brown; 3, W. G. Burch.

Onions, shallots, 12—1, D. Snobelen; 2, F. T. Rawlins; 3, P. M. Robinson & Sons.

Onions, rope—1, B. Naysmith; 2, W. G. Burch.

Parsnips, 3—1, A. M. Scott; 2, W. Burnfield; 3, G. Davies.

Parsley—1, B. Naysmith; 2, R. Battison; 3, Geo. Attwood.

Peas, 12 pods—1, W. Barclay Hunton; 2, E. M. Whyte; 3, F. Rowe; 4, Don Snobelen.

Peas, 1 pint, shelled—1, Mrs. M. A. Holyoake; 2, G. F. Scholefield; 3, Molly Bunker.

Peppers, 6—1, Don Snobelen; 2, W. F. Salsbury.

Table pumpkins, 2—1, Don Snobelen; 2, W. E. G. Russell; 3, W. T. Burch.

Rhubarb, 6 stalks—1, A. M. Scott; 2, G. Scholefield; 3, I. Blackstock.

Squash, Hubbard, green—1, Don Snobelen; 2, J. H. Lewis.

Squash, table collection—1, W. G. Burch; 2, Don Snobelen; 3, J. H. Lewis.

Tomato, 6 red, hothouse—1, F. T. Rawlins; 2, J. Savident; 3, Albert Smith.

Tomato, 6 yellow, hothouse—1, F. T. Rawlins; 2, G. W. Ilott.

Tomato, 6 red, outside—1, F. T. Rawlins; 2, N. E. Plaxton; 3, P. M. Robinson & Sons; 4, Mrs. W. Nicholls.

Tomato, 6 yellow, outside—1, C. S. McTavish; 2, A. M. Scott.

Turnips, white, 6—1, W. Hinton; 2, B. Naysmith.

Turnips, yellow, 6—1, W. Russell; 2, B. Naysmith.

Vegetable marrow, white or yellow—1, A. G. Price; 2, W. G. Burch; 3, W. Hinton.

Vegetable marrow, green—1, W. Russell; 2, J. M. Abbott; 3, N. E. Plaxton.

Extra entries—1, G. Jack; 2, D. Snobelin; 3, G. W. Ilott.

Special prizes of seeds to the value of $10 offered by James' Canadian Seeds, Ltd., Duncan, for best collection vegetables, Class 2—1, Geo Little; 2, G. W. Ilott; 3, G. Attwood.

CHILDREN UNDER 16 YEARS OF AGE

Best exhibit of vegetables—1, Roger Bell; 2, Geo. Burnfield.

Best exhibit of flowers—1, Joy Harness; 2, Alice Burnfield.

Natural History Dept.

Best Amateur Collection of Butterflies—1, Philip Moore.

Best Collection British Columbia Flowers and Plants—1, V. E. L. Goddard; 2, Grace King; 3, Miss A. S. Williams.

(Classes 1-6, awards of merit only)—1, Philip Moore; 2, V. E. L. Goddard; 3, Grace King; 4, Miss A. S. Williams.

Continued on Page 17, Column 5

At the Theatres

MUSICAL PICTURE IS AT PLAYHOUSE

"The Night Is Young" Has Fine Cast, Including Ramon Novarro and Evelyn Lane

Lilting romance of Vienna, borne on the wings of music, lends charm to "The Night Is Young," Metro-Goldwyn-Mayer's glamorous new love story with songs, coming today to the Playhouse Theatre.

The creation of Oscar Hammerstein II and Sigmund Romberg, who gave the world "New Moon," "Desert Song," and other outstanding hits, it is a haunting story of the Imperial Ballet, in which spectacle, heart interest and gorgeous song hits are blended into a dramatic theme. Based on an original story by Vicki Baum, who wrote "Grand Hotel," and scenarized by Edgar Allan Woolf and Franz Schulz, it was directed by Dudley Murphy, who scored a tremendous hit with his production of "Emperor Jones."

Ramon Novarro, of "The Pagan," "The Barbarian," "The Cat and the Fiddle," and other hits, is teamed with Evelyn Laye, singing star from London who won outstanding success in "One Heavenly Night," "Mme. Pompadour," and her recent hit, "Evensong." An elaborate cast includes Edward Everett Horton and Una Merkel, who scored in "The Merry Widow."

DOMINION THEATRE "The Murder Man," a thrilling mystery story, starring Spencer Tracy, will be seen at the Dominion Theatre for the last times today. Becoming involved in a murder case, Tracy aids the police in finding the criminal, with disastrous results to himself. Virginia Bruce is seen in the supporting cast.

CAPITOL THEATRE "Love Me Tonight," one of the finest singing productions of the year, will be shown at the Capitol Theatre for two more days only. Grace Moore, whose voice has thrilled millions, is ably supported by Michael Bartlett, lyric tenor of operatic fame.

AMUSEMENTS

On the Screen

Capitol — Grace Moore in "Love Me Forever."

Columbia — "Broadway Bill," starring Warner Baxter.

Dominion—Spencer Tracy in "The Murder Man."

Playhouse—"The Night Is Young," featuring Ramon Novarro.

Romantic Film Is Now Showing

Described as one of the most beautiful romances to come to the screen, "Broadway Bill," Frank Capra's first directorial effort since "It Happened One Night," is showing at the Columbia Theatre. Warner Baxter and Myrna Loy are the stars.

Advance reports on the picture indicate that it will surpass in entertainment value even the motion picture champion of last season.

"Broadway Bill" is the story of a man, at heart a roustabout, who prefers the open road and horses to a selfish, conventional wife and the smug security of an executive job held through the doubtful generosity of a financial-minded father-in-law. Into this situation is thrust a girl of the identical temperament of this man. That she is the younger sister of his wife makes a complicated problem that is solved only after the three—man, wife and sister-in-law—go through an ordeal of drama, pathos and comedy.

But as in all Frank Capra productions, the actual story just forms the framework of the film. It is the genius of Capra to inject those incidental touches which are the really important parts of his pictures . . . incidents which people long remember after they have seen the film.

Starts Today
THE COMEDY SUCCESSOR TO "IT HAPPENED ONE NIGHT"
WARNER BAXTER
MYRNA LOY
in
"BROADWAY BILL"
A Frank Capra Production
With
WALTER CONNOLLY
HELEN VINSON
— ADDED ATTRACTION —
BEN BLUE
in
'ALL SEALED UP'
— SERIAL, CHAPTER 7 —
"CALL OF THE SAVAGE"
— COLOR CARTOON —
"MR. AND MRS. IS THE NAME"
PRICES
1-5 10c • 5-11 15c
Children - 10c
COLUMBIA

ALLISON ELIMINATES PERRY FROM U. S. TENNIS

Cards and Cubs Victorious but Giants Go Under

Paul Dean Pitches St. Louis to Easy Victory Over Lowly Phillies—Chicago Trounces Braves—Pirates Trim New York—Tigers Lose to Senators—Yanks Nosed Out by Cleveland

NATIONAL LEAGUE

ST. LOUIS, Sept. 11 (AP).—Paul Dean, wobbly in his preceding start against Boston, pitched masterfully against Philadelphia and the world champion Cardinals maintained their National League leadership, winning 10-2.

The younger Dean scattered seven Phillies' hits, while his teammates blasted Orville Jorgens out of the game in the third inning.

Virgil Davis, Red Bird catcher, starred at bat, driving in five runs with three hits.

As the second-place Cubs won from Boston, the Cardinals maintained their one-game margin over Chicago. Pittsburgh defeated the wavering Giants and St. Louis now enjoys a three and one-half game lead over the third-place New Yorkers.

	R.	H.	E.
Philadelphia	2	7	1
St. Louis	10	12	0

Batteries—Jorgens, Mulcahy and Wilson; P. Dean and Davis.

Cubs Swamp Braves

CHICAGO, Sept. 11 (AP).—Mixing nineteen hits with Boston's fielding lapses, the Cubs sped to a 15-3 win over the Braves today and kept pace a game behind the league-leading Cardinals.

The victory swept the four-game series and enabled the Chicagoans to gain a full game on the third-place Giants, whom they now top by two and one-half games.

	R.	H.	E.
Boston	3	9	4
Chicago	15	19	3

Batteries — MacFadden, Smith, Betts and Spohrer; Lee and Hartnett.

Reds Take Dodgers

CINCINNATI, Sept. 11 (AP).—Paul Derringer chalked up his eighteenth victory of the season today as the Reds pounded the Dodgers for a 7-4 victory in their final encounter of the year. That equalled his high mark for any season since he has been in the National League.

	R.	H.	E.
Brooklyn	4	10	0
Cincinnati	7	16	1

Batteries—Zachary, Leonard, Barr and Lopez, Taylor; Derringer and Lombardi.

Turn On Giants

PITTSBURGH, Sept. 11 (AP).—The Pirates saved themselves from a complete rout at the hands of the pennant-seeking Giants today when they pounded out a 10-7 triumph over New York in the series final after losing the first three games.

The Bucs got the jump on Roy Parmelee and due to Paul Waner's lusty swatting piled up enough runs to stand off the Giants' late rallies.

	R.	H.	E.
New York	7	16	1
Pittsburgh	10	11	1

Batteries—Parmelee, Gabler, Murphy and Mancuso; Bush and Grace.

AMERICAN LEAGUE

WASHINGTON, Sept. 11 (AP).—Tommy Bridges, slender pitching ace, tossed away a tight game with a wild throw in the twelfth inning today to give the Washington Senators a 4-3 win over The Detroit Tigers.

It was the third game dropped by the American League champions in a four game series.

Today's loss did not reduce Detroit's margin over New York as the Yankees were beaten by Cleveland.

	R.	H.	E.
Detroit	3	16	4
Washington	4	12	4

Batteries—Bridges and Cochrane; Linke and Bolton.

Yankees Blow Lead

NEW YORK, Sept. 11 (AP).—Johnny Allen was so startled when he got his first good lead in a pitchers' battle with Mel Harder that he "blew" a mile high in the ninth inning and the Indians scored five runs to defeat the Yankees, 5-4, in their final clash today.

	R.	H.	E.
Cleveland	5	7	2
New York	4	9	3

Batteries—Harder, Stewart, Hildebrand and Phillips; Allen and Dickey.

Jones Beats Sox

BOSTON, Sept. 11 (AP).—The veteran Sam Jones, backed by the lusty swatting of his mates, pitched the Chicago White Sox to a 10-2 victory over the Boston Red Sox today in the last of the 1935 clashes between those clubs.

The Cronin men, who swept the first three games of the current series, ended their campaign against the White Sox with thirteen victories and nine setbacks.

	R.	H.	E.
Chicago	10	14	1
Boston	2	9	3

Batteries — Jones and Sewell; Rhodes, Bowers, Ripley and Berg.

INTERNATIONAL LEAGUE

SYRACUSE, N.Y., Sept. 11 (AP).—Syracuse Chiefs made it two straight over Newark in their International League play-off series today by defeating the Bears, 6-3, behind the six-hit flinging of Hy Vandenburg.

Johnny Kroner's home run with the bases full in the seventh inning broke a two-all tie and gave the Chiefs victory.

Ted Kleinhans, Newark's starting pitcher, was yanked in the second after the Chiefs had scored twice in the first inning on two singles, an error and a wild pitch. Frank Makosky succeeded him and held the Syracuse batters in check until the seventh, when Vandenburg was safe on Heffner's second error, Dallessandro walked and Werver singled to short left, filling the bases. Kroner hit the first ball pitched over the left field fence.

The teams resume the series at Newark, Friday night.

	R.	H.	E.
Newark	3	6	2
Syracuse	6	9	1

Batteries — Kleinhans, Makosky and Baker; Vandenburg and Legett.

COAST LEAGUE

SACRAMENTO, Sept. 11 (AP).—Hollywood made it two in a row over Sacramento here today by winning 7-6. Horne and Herring put on a mound duel which was settled only by errors. A five-run splurge in the fifth inning by the Stars iced the game, although the Solons tried hard in later innings to knot it up.

	R.	H.	E.
Hollywood	7	16	3
Sacramento	6	10	2

Batteries—Horne and Kerr; Herring and Salkeld.

Indians Win

SAN FRANCISCO, Sept. 11 (AP).—Behind the steady pitching of Howard Craghead, the Seattle Indians defeated the San Francisco Missions today, 6-3.

	R.	H.	E.
Seattle	6	14	0
Missions	3	8	2

Batteries—Craghead and Spindel; Thurston and Outen, Frankovitch.

Night Games

	R.	H.	E.
Portland	2	10	2
Los Angeles	11	15	1

Batteries—Chandler, Schulz and Cronin; Buxton and Gibson.

	R.	H.	E.
San Francisco	6	11	1
Oakland	3	7	0

Batteries — Stutz, Gibson and Monzo; Kuykendall, Hald and Kels.

INTERNATIONAL LEAGUE

MONTREAL, Sept. 11 (AP).—A three-run attack, climaxed by Ray Fitzgerald's home run over right field scoreboard, tonight gave Buffalo Bisons a twelve-inning 7-4 victory over Montreal Royals, to even their four-out-of-seven International League play-off series at one win each.

AMERICAN ASSOCIATION

MILWAUKEE, Sept. 11 (AP).—The Minneapolis Millers virtually clinched the American Association championship tonight by defeating Milwaukee, 10-4. The Millers could be beaten out of the title only by a combination of losing their remaining five games, while Indianapolis wins its remaining seven. In that event the Indians would lead in percentages, .5848 to .5844.

NIGHT GAMES

Indianapolis 9, Toledo 6.
St. Paul 3-4, Kansas City 2-6.
Columbus 1, Louisville 7.

BAHRAM WINS ST. LEGER BY FIVE LENGTHS

Aga Khan's Great Horse Romps to Easy Victory in Historic Race

DONCASTER, Yorkshire, Sept. 11 (AP).—Huge crowds cheered and the bookies groaned this afternoon as the Aga Khan's unbeaten colt Bahram won the St. Leger virtually in a canter.

The great colt was the hottest favorite in many years at 4 to 11. He had no trouble finishing five lengths in front of his opponents. Sir Matthew McAlpine's Solar Ray was second and Lord Glanely's Buckleigh, third.

Bahram pulled off a feat that only ten other horses in history have accomplished, the capture of the mythical triple crown. He won all three of the open classics for three-year-olds, the others being the Two Thousand Guineas and the Derby.

Apart from the war years when substitute races were run at Newmarket, the triple crown has not been captured for more than thirty years. And Jockey Charlie Smirke, who got the mount at the last minute through injuries to Fred Fox, said his horse "Could have won with twelve stone," or carrying steeplechase impost of 168 pounds.

UNBEATEN CHAMPION

The grand son of Blandford has probably finished his turf career. The Aga Khan's son said as he led Bahram in that he is not likely to run again, but instead will be retired to the stud, unbeaten champion. The Aga Khan himself was not present to see his third victory in the senior of the classics—the St. Leger has been run from 1776. He was in Geneva. Poor Fox heard the description of the race he should have been winning, in his hospital cot.

Racing off the pace until the last quarter-mile of the mile-and-three-quarter distance, Bahram responded finely when called on and won going away. It was the easiest of his many great victories. His time, 3:01 4-5, was only a second slower than the record set by Coronach in 1926 and since equalled by Windsor Lad.

It was Bahram's ninth successive victory since his maiden effort as a two-year-old. Five of them were last season. Leading money-winner of his age in both years, Bahram has earned close to $200,000 in his meteoric career.

Eight went to the post in the 159th renewal of the St. Leger, which is four years older than the Derby itself. Flash Bye set all the pace for a mile and a half, with Field Trial and Bahram well up. When Flash Bye faded, Smirke urged his mount into the lead and he quickly bounded two lengths in front. He was going farther away with every stride, while Solar Ray came from well back to take second, two lengths in front of Buckleigh, who trailed in the early stages.

Solar Ray started at odds of 100 to 6 and Buckleigh 25 to 1.

Today's Matches In Canadian Golf Meet on Mainland

VANCOUVER, Sept. 11 (CP).—The draw for tomorrow's quarter-final round matches in the Canadian women's open golf championship at Jericho Golf and Country Club, starting at 2 p.m., with ten minute intervals between pairs:

Adam Mackenzie, of Toronto, vs. Mrs. C. J. Woerner, of Los Angeles; Mrs. A. MacAllister, of Vancouver, vs. Mrs. Eric Phillips, of Toronto. Mrs. Roy Horne, of Calgary, vs. Mrs. Joseph Dagenais, of Montreal. Mrs. S. C. Sweeny, of Vancouver, vs. Mrs. F. J. Mulqueen, of Toronto.

MAINLANDERS BEAT SEATTLE

Jones Boys Capture Mythical Northwest Softball Title by Win

VANCOUVER, Sept. 11 (CP).—Jones Boys softball team, of Vancouver, captured the mythical Pacific Northwest senior softball championship tonight when they defeated a Seattle team 11-4 in the second game of a double-header. The first encounter was scoreless.

The first game, played under American rules, found the teams well matched. Jones got but two hits, while the Seattle team nicked Bus Haugh, local twirler, for four.

Jones Boys broke the ice with a run in the first inning of the second game, which was played under Canadian rules. Hitting Sammy Coston, Seattle moundsman, almost at will, the Jones Boys banged home eight runs in the fifth inning. Seattle put Harry Coen in the box, but he was nicked for two more runs in the next frame. Seattle scored their first run in the third, another in the fifth and two more in the sixth.

First Game—	R.	H.	E.
Jones Boys	0	2	2
Seattle	0	4	3

Batteries: Bus Haugh and Vic Luscombe; Harry Coen and A. Loch.

Second Game—	R.	H.	E.
Jones Boys	11	10	2
Seattle	4	6	8

Batteries: L. Rogers and Luscombe; S. Coston, H. Coen and Loch and Dave Thatcher.

St. Helens Triumphs

LONDON, Sept. 11 (CP).—St. Helens, playing at home, won from Streatham and Mitcham, 10-7, in a first-round game for the Lancashire Cup today. The teams play in the English Rugby League.

Colonist Daily Form Chart

PUBLISHED BY AL HARDY

(Copyrighted 1935)

Presiding Judge and Handicapper, W. J. McKenn
Racing Secretary, Earle A. Lewis — Starter, W. J. Neary
Paddock Judge, H. P. Hepburn — Official Veterinary, R. Hamilton, V.S.
Associate Judge, Capt. B. Jones — Official Timer, W. Millington

Willows Park, Victoria, B.C., Wednesday, September 11, 1935. Fourth Day

FIVE FURLONGS TRACK

3815—FIRST RACE—Claiming. Western Canada-breds. Three-year-olds and older. Purse divided. First, $115; second, $40; third, $20; balance to other starters. FIVE AND ONE-HALF FURLONGS

Index	Horse and Owner	Wt.	St.	¼	½	¾	Str	Fin.	Jockey	Odds
3778	Maymint 5 (JAStewart)	115	1	—	2¹	1¹	1²	1¹	Taplin	4.45
3787	Evelyn May 7 (MMuford)	115	4	—	3¹½	3¹	2¹	2¹	Whitacre	2.05
3802	Bonnilla 3 (WentworthBt)	107	5	—	4⁵ᵃ	5²½	4¹	3¹½	Pendergrass	20.80
(3803)	Spartan Beauty 3 (Bancroft)	109	3	—	1²	2½	3¹	4⁵	Dubois	2.15
3803	Marion Eaton 7 (JFullerton)	110	2	—	4⁴	4⁴	5⁴	5⁴	Christensen	8.55
3801	Jim Rogan 10 (RCHunter)	115	6	—	7	7	6¹⁰	6¹	Lasswell	13.10
3780	Happony 3 (JoeKerr)	107	7	—	6⁶	6⁶	7	7	Harris	8.10

$2 MUTUELS — Str. Pl. Sh. — Winner
Maymint $10.00 $5.00 $4.20
Evelyn May — $3.65 $3.30
Bonnilla — — $8.00
B M 5. Marcus-Bunny Girl. Trained by T. A. Cresswell

At post 3 mins. Off at 2.33. Time 24, 49, 1.02, 1.09. Weather clear. Track fast. Start poor. Won handily.

Maymint took lead on far side when Spartan Beauty weakened and had no trouble holding field to wire. Evelyn May was never able to reach winner, being shut off in run to first turn. Bonnilla was going well at end. Spartan Beauty was kicked at post by winner and possibly suffered from it. Marion Eaton lacked racing room in run to first turn. Jim Rogan and Happony refused to break with field and were practically left. Winner entered to be claimed for $400.

3816—SECOND RACE—Claiming. Three-year-olds and older. Purse divided: First, $115; second, $40; third, $20; balance to other starters. SIX FURLONGS AND THIRTY YARDS

Index	Horse and Owner	Wt.	St.	¼	½	¾	Str	Fin.	Jockey	Odds
3775	Bobbie Doyle 11 (PCmpbll)	118	1	—	3¹	1ᵈʰ	1²	1¹	Lasswell	3.65
3792	Mount Elgon 10 (JDcFord)	118	4	—	4¹½	2²	2¹	2¹	Whitacre	1.15
3794	Mt. Glen 8 (RSandraSt)	106	2	—	5ᵈʰ	6	3²	3¹	Harris	3.75
3799	Anacapri 4 (GeoALambert)	118	3	—	6	5ᵈʰ	4ᵈʰ	4¹	Stucki	19.00
3762	Petite Lady 3 (Schilmore)	112	5	—	2½	4½	5¹	5¹	Christensen	22.45
3804	Camarilla 3 (LLDale)	107	6	—	1½	3½	6	6	Sporri	4.65

$2 MUTUELS — Str. Pl. Sh. — Winner
Bobbie Doyle $9.50 $3.80 $2.70
Mount Elgon — $2.90 $2.50
Mt. Glen — $3.05
B H 11. Enfield-Belle Tenney. Trained by Pat Campbell

At post 2 mins. Off at 3.03½. Time 25, 51 3-5, 1.17 2-5. Weather clear. Track fast. Start good. Won easily.

Bobbie Doyle saved ground on inside throughout and although challenged on far turn by Mount Elgon, had no trouble in disposing of latter very easily. Mount Elgon moved up going down on far side, but could not make winner stop. Mt. Glen was closing very fast on stretch turn. Anacapri went very evenly. Petite Lady had early speed. Camarilla went very wide entering back stretch, losing much ground. Winner entered to be claimed for $300.
Declared—Ilston Whittier, Viola K., Storm Princess.

3817—THIRD RACE—Claiming. Three-year-olds and older. Purse divided: First, $115; second, $40; third, $20; balance to other starters. SIX FURLONGS AND THIRTY YARDS

Index	Horse and Owner	Wt.	St.	¼	½	¾	Str	Fin.	Jockey	Odds
3804	Busy Beth 9 (RHelness)	112	2	—	2²	1¹	1¹	1¹	Whitacre	8.15
3803	Ben Wiggins 4 (BB&McSt)	110	5	—	4ᵈʰ	3¹	2²	2½	Williams	26.75
3795	May Roam 3 (JLScobey)	104	4	—	3²	5¹	3ᵈʰ	3¹	Pendergrass	15.25
3795	Red Lady 8 (LTeague)	109	6	—	7⁵	6⁴	5¹	4½	Sporri	75
3798	Spud 7 (MrsBTwanson)	113	7	—	6½	4ᵈʰ	4¹	5¹	Sapp	7.60
3781	Ines K. 8 (MrsCopenhaver)	109	8	—	8	8	8	6¹	Colpitts	12.05
3782	Altavar 8 (MrsVWIrving)	115	3	—	5ᵈʰ	7⁸	7ᵈʰ	7²	Lasswell	7.10
3782	Sinner 5 (AvondaleSP)	112	1	—	1ᵈʰ	2¹	6²	8	Dubois	26.35

$2 MUTUELS — Str. Pl. Sh. — Winner
Busy Seth $11.30 $7.00 $4.55
Ben Wiggins — $20.35 $3.70
May Roam — — $6.55
B G 9. Seth-Oun-Maid. Trained by J. Zell

At post 2 mins. Off at 3.42. Time, :25, :51, -4 1.7 4-5. Weather clear. Track fast. Start good. Won handily.

Busy Seth raced head and head with Sinner to far turn and when latter tired, drew away to handy win. Ben Wiggins, on inside all the way, was going well at end. May Roam showed good race, having to run on outside most of way. Red Lady showed dull effort and had no excuse. Spud tired. Ines K. was going well at end. Winner entered to be claimed for $400.
Overweights—Ben Wiggins (5), May Roam (3), Spud (1), Altavar (3).
Declared—Chatelaine, Eleanora Choice, Cisko Kid, Mahukona.

DAILY DOUBLE, BOBBIE DOYLE TO BUSY SETH, PAID $107.85 FOR $2.00

3818—FOURTH RACE—Claiming. Western Canada-breds. Three-year-olds and older. Purse divided. First, $115; second, $40; third, $20; balance to other starters. ONE MILE

Index	Horse and Owner	Wt.	St.	¼	½	¾	Str	Fin.	Jockey	Odds
3797	Platurica 4 (AvondaleSP)	107	3	3ᵈʰ	3¹	1ᵈʰ	1²	1¹	Dubois	2.85
3806	Tabs Bid 4 (ElkLakeSt)	107	5	4²	4²	4¹	2¹	2²	Sporri	7.95
3792	Tableau Vivon 4 (RFoster)	111	6	6⁵	5¹	5²	4²	3¹½	Williams	3.15
(2787)	Princess Betty 7 (MsHunter)	109	2	2¹	2¹	3¹	3½	4½	Sera	2.70
3808	Billy Marcus 4 (Cunnahan)	115	7	7	7	6²	6²	5¹	Lasswell	7.90
3770	Lady Aurelius 3 (Whitelift)	106	1	1ᵈʰ	1ᵈʰ	2½	5ᵈʰ	6²	Whitacre	7.05
3803	I'm Alone 3 (WHWiesdepp)	107	4	5ᵈʰ	6ᵈʰ	7	7	7	Pendergrass	29.00

$2 MUTUELS — Str. Pl. Sh. — Winner
Platurica $7.35 $3.00 $2.00
Tabs Bid — $6.30 $3.80
Tableau Vivon — — $3.00
B G 4. Marcus-Fay King. Trained by Jas. Steward

At post 1 min. Off at 4.11. Time 25, :50, 1.18, 1.42. Weather clear. Track fast. Start good. Won easily.

Platurica, behind pacemakers first time around, slipped through on inside going down far side and increased lead to wire. Tabs Bid made move rounding top turn on inside and was best of others. Tableau Vivon, on outside, closed some ground but could never reach leaders. Princess Betty and Lady Aurelius raced each other into the ground fighting for lead in first part. Winner entered to be claimed for $400.
Overweights—Tableau Vivon (4), Billy Marcus (3), Lady Aurelius (2).
Declared—Verna Loan.

3819—FIFTH RACE—Claiming. Three-year-olds and older. Purse divided: First, $115; second, $40; third, $20; balance to other starters. ONE MILE AND ONE-SIXTEENTH

Index	Horse and Owner	Wt.	St.	¼	½	¾	Str	Fin.	Jockey	Odds
(3612)	Bill-Bane 6 (MrsDavidson)	115	1	1½	1¹	1¹	1¹	1¹	Williams	1.00
3704	Dawn Breeze 5 (MissLFrye)	110	2	2²	2½	2²	2¹	2¹	Sera	8.80
3793	Barrie Oliver 9 (FBrown)	110	3	3²	3²	3½	3½	3½	Sporri	18.80
3612	Ella Madeline 7 (MrsWise)	107	4	4¹	4½	4²	4½	4²	Colburn	3.95
3612	Architect 11 (MrsNicolsky)	110	5	5²	5½	5²	5²	5²	Pendergrass	4.00
3804	High Wire 5 (MrsPeiltTierl)	110	6	6	6	6	6	6	Stucki	8.15

Bill Bane claimed by Mrs. L. Copenhaver for $400

$2 MUTUELS — Str. Pl. Sh. — Winner
Bill Bane $4.00 $3.40 $2.80
Dawn Breeze — $5.05 $4.10
Barrie Oliver — — $3.00
Ch G 6. Bradalbane-Miss Baldwin. Trained by A. C. Martin

At post ½ min. Off at 4.43½. Time 25, :50 1-5, 1.15, 1.41, 1.46 1-5. Weather clear. Track fast. Start good. Won easily.

Bill Bane sprinted to top, opened up big lead and won in a gallop. Dawn Breeze was always best of others. Barrie Oliver, closer to pace than usual, went evenly. Others were never serious contenders. Winner entered to be claimed for $400.
Declared—Big Storm, Sweep Past, Anita Ormont.

ONE-TWO TICKETS ON FIFTH RACE PAID $12.75 FOR $2.00

3820—SIXTH RACE—Handicap. Three-year-olds and older. Purse divided: First, $150; second, $50; third, $25; balance to other starters. ONE MILE AND SEVENTY YARDS

Index	Horse and Owner	Wt.	St.	¼	½	¾	Str	Fin.	Jockey	Odds
3805	Evidently 5 (BertFerris)	110	4	3¹	3¹	4²	2ᵈʰ	1ᵈʰ	Dubois	8.85
(3800)	Big Storm 6 (Wentworth)	109	3	2ᵈʰ	2¹	1¹	1¹	2²	Taplin	5.00
3800	Sickle Bill 3 (MrsFisher)	113	5	5	4²	3¹	3²	3¹	Stucki	2.75
(3797)	Nugent 6 (RMynes)	120	1	1¹	1ᵈʰ	2½	4²	4½	Christensen	2.35
3805	Facchina 6 (EJSheppard)	111	2	4²	5	5	5	5	Sporri	2.15

$2 MUTUELS — Str. Pl. Sh. — Winner
Evidently $15.35 $8.85 $3.80
Big Storm — $3.60 $3.25
Sickle Bill — — $3.30
B G 5. Prince Pal-Neatness. Trained by Bert Ferris

At post ½ min. Off at 5.12½. Time 24 1-5, :49, 1.15, 1.41, 1.46. Weather clear. Track fast. Start good. Won driving.

Evidently, rated behind pacemakers, was shut off attempting to go through on inside at clubhouse turn, was taken back, then came between Nugent and Big Storm entering stretch and withstood hard drive to get up in last strides. Big Storm took lead when Nugent tired and hung on well. Sickle Bill raced extremely wide at all times and possibly was best.
Declared—Wracia.

3821—SEVENTH RACE—Claiming. Three-year-olds and older. Purse divided: First, $115; second, $40; third, $20; balance to other starters. ONE MILE AND ONE-EIGHTH

Index	Horse and Owner	Wt.	St.	¼	½	¾	Str	Fin.	Jockey	Odds
3798	Leeward 4 (RMynes)	110	4	3¹	3¹	2¹	1½	1½	Christensen	3.65
3814	Argue 8 (R Conedon)	111	3	4²	4½	4¹	3²	2²	Colpitts	2.85
3799	Fair Orb 6 (LLDale)	111	7	7ᵈʰ	7ᵈʰ	1²	2½	3½	Sporri	1.95
3609	Chepera 6 (MissDWilson)	111	2	2²	2²	3²	4	4²	Pendergrass	4.20
3807	Ludenist 6 (JAcDStable)	115	5	4¹	5²	5²	5²	5²	Chipping	17.90
3807	Brookwood 11 (MsCnnahm)	118	6	5½	6	6	6	6	Hileman	8.30

$2 MUTUELS — Str. Pl. Sh. — Winner
Leeward $5.30 $3.75 $3.35
Argue — $4.25 $3.00
Fair Orb — — $2.80
B M 4. General Lee-Blustery. Trained by R. Mynes

At post ½ min. Off at 5.41½. Time 26, :50, 1.15 1-5, 1.42, 1.56 1-5. Weather clear. Track fast. Start good. Won handily.

Leeward, well rated first time around, moved up on outside of Fair Orb rounding top turn and won under mild urging. Argue saved ground on inside to far turn, then came on outside and running one of his good races was going fastest of all at end. Fair Orb tired badly in stretch. Chepera weakened after being well up first part. Winner entered to be claimed for $400.
Overweights—Leeward (2), Ludenist (4), Brookwood (4).
Declared—Dare Devil, Sun Roman.

ONE-TWO TICKETS ON SEVENTH RACE PAID $15.80 FOR $2.00

Former Fighter Is Counted Out

CALGARY, Sept. 11 (CP).—Middleweight boxing champion of Canada when finish fights and bare knuckles were the style, John Leedham, who left his native Dartmouth, N.S., in 1898 to join in the rush to the Klondike, died here last night following a three months' illness. He was fifty-eight years old.

Donning the gloves for the first time when sixteen, Leedham won the Canadian title three years later. When twenty-one he crossed the continent to take part in the Klondike rush. While defending the crown against Frank Slavin, he became Yukon champion by defeating Slavin in twenty savage rounds. He became known as the "Klondike Blizzard."

In 1902 after earning a "stake," Leedham came to Alberta and has lived at Olds and Calgary since then. Surviving are his widow; one daughter, Jacqueline, both of Calgary; and a brother and two sisters in Dartmouth.

TERMINATES REIGN OF WORLD-RANKING STAR BY FINE WIN

Veteran Texas Net Player Surprises Crowd of 14,000 by Upsetting English Ace in Straight Sets, 7-5, 6-3, 6-3—Sidney Wood Defeats Grant—Helen Jacobs Retains Title

By BOB CAVAGNARO
Associated Press Sports Editor.

FOREST HILLS, N.Y., Sept. 11 (AP).—Wilmer Allison, of Texas, scored the greatest upset of American tennis in years today when he defeated Fred Perry, of England in the semi-final of the United States tennis championships. The thirty-one-year-old veteran, who took a licking from the sparkling Briton in the final a year ago and again this year in the Davis Cup challenge round at Wimbledon, gave the finest exhibition of his career in dethroning Perry in straight sets, 7-5, 6-3, 6-3.

WILMER ALLISON

Perry suffered an injury in the seventh game of the first set when he fell heavily to the turf. He continued to play, however, and it was not until after the match that physicians found he had shaken loose the right kidney from its attachments. He will be unable to play for a month.

FIRST SINCE 1932

Thus Allison advanced to the championship round in which he will meet Sidney Wood in the first all-American final since 1932. Wood gained the final by conquering Bryan Grant, of Atlanta, Ga., in four sets, 6-2, 4-6, 12-10, 6-2. Wood and Allison will play for the title tomorrow starting at 1 p.m., C.S.T.

Allison's surprising foul of Perry, who won the United States title in 1933 and 1934, completely overshadowed Helen Jacobs' fourth successive annexation of the women's championship. Coming as sort of an anti-climax to the Perry-Allison match, the Berkeley, Cal., girl vanquished her victim of last year's final, Mrs. Sarah Palfrey Fabyan, of Brookline, Mass., in straight sets, 6-2, 6-4.

This victory made Miss Jacobs the first player to win the title four years in a row. Mrs. Molla Bjurstedt Mallory won four successive tournaments, but the 1917 play was officially listed as a patriotic tournament as it was played in the midst of the Great War.

Allison never appeared in better physical condition or more keen for victory than he did today. Every chance he got he stormed the net and more often than not blocked the defending champion's returns. He also produced a thunderbolt service that at times almost blasted Perry off the court.

Serving in the seventh game of the first set, Allison rifled a flat forehand to the leftband corner of Perry's baseline. Perry ran across the court and reached for the ball with his backhand. He lost his balance and fell hard to the turf, landing on his right side. He got to his feet rubbing his side.

PERRY IS HURT

Perry appeared hurt, but didn't ask for time out. After the game an official consulted with Perry and it was learned that Perry had requested a doctor. After the match, two physicians examined him and said he had shaken loose the right kidney from its attachments. He was strapped up pending an X-ray examination. The medical men said it may be a month before he can play again.

After the match Perry declined to talk about his injury, and philosophically and cryptically, said:

"I had a licking coming to me, but it came a couple of days too soon."

Lawn Bowling

With thirteen playing the proverbial Nemesis, D. Dewar's rink went down to defeat against the team skipped by A. B. McNeill in the final of the veteran rink competition and the right to hold the Malkin Cup for the coming year. P. C. Hayman starred for the winning side, placing many shots on or near the kitty. J. Paterson substituted for A. Read on the losing team. A. B. McNeill also skipped the winning rink in 1933.

The teams and score follow:

R. Dowswell	P. Ockenden
Rev. P. C. Hayman	D. S. Michell
H. Dorrell	J. Paterson
A. B. McNeill (skip) 24	D. Dewar (skip) 13

E. H. Forrest won the J. F. Bledsoe Cup and the veterans' singles title by defeating W. H. Cullin, veteran of many a battle, at Beacon Hill, 21-20. Thirteen is no hazard for Ned Forrest. Being down 19-13 at one time, he rang up a one, a four and a one to tie the score, and when W. H. Cullin came back with a one, making the score 20-19, Forrest squeezed in two on the last end, making it game in a garrison finish.

In a rampage to maintain his right to wear the McMartin button on his lapel, J. A. Macdonald disposed successively of E. F. Fox, L. Turner, W. W. Cross, A. H. Dobson and A. T. Harris. The next on deck is H. A. with E. E. Corbett in waiting.

The Som Fu Trophy departed for Burnside when E. Spencer, W. Davidson, A. Findlay and J. W. Mercer defeated J. Morton, E. E. Corbett, Jr., W. Armstrong and A. T. Harris, 25-17.

In the game in the novice singles between A. H. Dobson and W. Chorley, previously reported as 21-4 in favor of A. H. Dobson, this should have read 21-14.

Imperials Triumph

CALGARY, Sept. 11 (CP).—Heading eastward, after a victory at Vancouver, the Sarnia Imperials, Rugby champions of Canada, added another win to their record tonight.

Playing a return exhibition match here, the champions defeated Carl Cronin's Calgary Bronks, 17-2. It was a tougher battle than a week ago when, on the journey to the Coast, they piled up a 39-0 win over the Bronks.

ARBROATH WINS

GLASGOW, Sept. 11 (CP).—Arbroath defeated Ayr United, 3-1, in a First Division Soccer League fixture played on the former's grounds today.

VICTORIA WINS FROM FIVE C'S

Chalks Up Easy Victory in Final Berger Cup Cricket Fixture of Season

Playing in the final game of the Berger Cup cricket series, Victoria defeated the Five C's, 134 to 81, yesterday afternoon at Beacon Hill Park. The defeat of the churchmen gave the Hudson's Bay the second-half championship and possession of the coveted silverware for the next twelve months.

Batting first, the Five C's began well and had 57 runs on the board for three wickets, but the tail collapsed and the side was all out for eighty-one.

Victoria passed the Five C's score before a wicket fell, and then Comley went on to bowl for the losers and took four wickets in three overs.

Grant, bowling in sensational fashion for the winners, took six wickets in his last four overs for only seven runs.

The scores:

FIVE C's

Smith, c Dunlop, b Poyntz	14
Hoggarth, b Grant	23
Shrimpton, c Dunlop, b Peers	14
Adie, b Grant	3
Comley, not out	19
Wilkinson, b Grant	0
Austin, b Grant	3
Passmore, b Grant	0
Vaughan, b Grant	0
Kerslake, b Grant	0
Extras	5
Total	81

VICTORIA

Kinch, c Kerslake, b Comley	48
C. Jones, run out	47
Poyntz, run out	0
Dunlop, b Comley	11
Grant, b Smith	0
Wonman, c Smith, b Comley	6
P. Jones, c and b Comley	5
Jennings, not out	8
White, Peers and Mitchell did not bat.	
Extras	9
Total (Seven Wickets)	134

Bowling Analysis

Five C's—	O.	W.	R.
Grant	8	7	22
Poyntz	4	1	30
Peers	3	1	14
Victoria—	O.	W.	R.
Comley	3	4	30
Smith	10	1	28
Shrimpton	7	-	40
Adie	2	-	22
Austin	1	-	5

AMES BATS UP FINE CENTURY

LONDON, Sept. 11 (CP).—Marylebone Cricket Club team that toured the West Indies last Winter met H. D. Levenson-Gower's eleven at Scarborough today.

At close of play the M.C.C. side had scored 268 runs, Leslie Ames and E. Hendren were the batting stars, the former scoring 110 runs not out, and Hendren 81.

BELIEVE IT OR NOT . . . . . By Ripley

Jokai Mór
NOTED HUNGARIAN WRITER
WROTE 30,000 WORDS DAILY FOR 66 YEARS!
HE WAS EDITOR OF 4 NEWSPAPERS AT THE SAME TIME AND WAS THE AUTHOR OF 465 "BEST SELLERS"
On His GOLDEN ANNIVERSARY All the Cities and Towns in Hungary Made Him an HONORARY CITIZEN And EVERY ADULT BOUGHT 100 COPIES OF HIS BO

QUARTER-FINALS REACHED IN CANADIAN TOURNEY

Seven Dominion Shotmakers and One U.S. Survive

Ada Mackenzie Leads Canadian Contingent Into Last Eight in Annual Golf Classic on Mainland —Marcia Moss Defeated—Mrs. Sweeny Advances—Mrs. Woerner Lone American

By EVERETT GRAEME
Canadian Press Staff Writer.

JERICHO GOLF AND COUNTRY CLUB, VANCOUVER, Sept. 11 (CP.)—Veteran Toronto shotmaker in search of her tenth Canadian title, Miss Ada Mackenzie led seven of the Dominion's prominent sharpshooters and one from the United States into the quarter-final round of the Canadian women's open golf championship today.

Miss Mackenzie, after an unsteady outgoing nine that found her one down, to Mrs. H. G. M. Wilson, of Vancouver, at the turn, steadied on the second nine to stroke over the six holes played in one under women's par for a 4 and 3 victory.

Accompanying the Toronto star into the quarter-finals were two fellow-townswomen, Mrs. F. J. Mulqueen, who disposed of Marcia Moss, Vancouver, 4 and 2, and Mrs. Eric Phillips, who defeated Mrs. Leo Dolan, of Ottawa, 3 and 2.

The slender Vancouver girl who surprised yesterday when she eliminated Dorothy Traung, of San Francisco, on the twenty-first green, won the first two holes on the outgoing nine but dropped the next pair to her Toronto opponent.

Miss Moss won the fifth with a par three while Mrs. Mulqueen took a five but the Toronto star squared the match on the seventh and they made the turn all even.

Mrs. Mulqueen went into the lead again with a par five on the eleventh and, after halving the next two, won the fourthcenth, fifteenth and sixteenth and the match.

TAKES BIG LEAD

Mrs. Phillips was never in danger in her match with Mrs. Dolan. She won the first five holes, then dropped the next three to make the turn two up. She lost the tenth, won the eleventh and twelfth, lost the thirteenth, halved the next two and won with a par five on the sixteenth.

Fourth of the Eastern quartette to get past todays round, Mrs. Joseph Dagenais, of Montreal, turned in a one-up victory over Mrs. E. H. Gooderham, of Toronto.

Shooting consistent golf, Mrs. Dagenais reached the halfway mark one up. Both scored birdies on the 330-yard tenth but the Montrealer slipped over par on the next two and Mrs. Gooderham's birdie four on the thirteenth gave her a temporary two-hole margin.

The Toronto matron went over par on the next three, however, while Mrs. Dagenais was even par. Mrs. Gooderham went one down and lost the match when they halved the last two holes.

Mrs. Roy Horne, of Calgary, lone surviving Prairie player, eliminated Marian Leachman, of Berkeley, 2 and 1. The Alberta star included three birdies, two of them in the second round.

Mrs. S. C. Sweeny and Mrs. A. MacAllister, of Vancouver, kept British Columbia in the title hunt with Mrs. C. J. Woerner, of Los Angeles, the lone remaining United States player.

Mrs. Sweeny scored an upset 4 and 2 victory over Kaye Farrell, also of Vancouver, and considered one of the Coast province's top-notch players.

B.C. WOMAN WINS

Mrs. MacAllister eliminated Mrs. A. B. Darling, of Montreal, two up. The Montreal player blew a three-hole lead, run up in the first four holes, and they made the turn all square. On the second nine, Mrs. MacAllister reversed the order for a two-up lead, saw her opponent even matters on the fourteenth and fifteenth, halved the sixteenth, then ended the match when she won the next two.

Mrs. P. J. Woerner, Los Angeles, came from behind in the second nine to defeat Mrs. R. K. Bearsto, of Winnipeg, surviving Manitoban, 2 and 1, to keep the United States in the running.

The Winnipeg player had a one-hole lead going into the second nine but dropped the first four holes after making the turn. She took two of the next three and halved the other but dropped the match on the seventeenth to a par five.

PERCY PAYNE IS PRESIDENT

Heads City Billiard League for Coming Season—Croston Is Re-elected

Percy C. Payne, well-known local cue expert, was yesterday evening elected president of the City Billiard League at the annual meeting held at the Elks Clubs. Other officers named were vice-president, H. Smith, and secretary-treasurer, D. Croston.

Pro Patria, Tillicum Athletic Club, Veterans of France, Pacific Club, Elks Club, Island Club, Army and Navy, Public Schools' Club, Britannia Branch and Fifth Regiment Sergeants' Mess all signified their intentions of having teams in the three sections of the loop during the coming season.

Frank Cope, of Carmichael's, silversmiths, Fort Street, has donated a handsome cup for the "B" League championship.

Registration of teams will close on Saturday, September 21, and the next meeting of the league will be held on Monday, September 23, at 8 o'clock.

ENGLISH SOCCER

LONDON, Sept. 11 (A.P.) — Games played in the English Football League today resulted as follows:

First Division

Arsenal 6, Grimsby Town 0.
Birmingham 2, Leeds United 0.
Derby County 2, Preston North End 0.
Everton 3, Portsmouth 0.
Huddersfield Town 3, Wolverhampton Wanderers 0.
Sunderland 6, West Bromwich Albion 1.
Manchester City 6, Liverpool 0.

Second Division

Norwich City 0, Blackpool 1.
Notts Forest 1, Fulham 1.

Third Division, Southern Section

Bristol Rovers 1, Cardiff City 1.
Crystal Palace 3, Southend U. 0.
Gillingham 0, Notts County 0.
Reading 4, Clapton Orient 1.
Torquay United 2, Swindon Town 1.
Watford 1, Exeter City 0.

Third Division, Northern Section

Chester 4, Accrington Stanley 0.
Gateshead 1, Tranmere Rovers 1.
Mansfield Town 3, Wrexham 2.
New Brighton 2, Barrow 3.
York City 2, Chesterfield 1.

ENLARGED PROSTATE GLAND
CONSULT US
Book on "Loss of Manhood" and other ills of Men, with treatment for Enlarged Prostate without operation, Diagnosis Form, Testimonials and advice in plain envelope. Also Book on Skin and Blood Diseases. Free by mail.
Our Specialty—Treatment by mail without personal interview.
ENGLISH HERBAL DISPENSARY LTD.
1359 Davie St., Vancouver, B.C.
Established in Vancouver 12 Years

MARVEL SHIRTS
New
Starchless Collars
It will not curl, wilt or crease $2
All Nice Colorings.
Price & Smith, Ltd.
614 YATES STREET

HORSE RACING AT WILLOWS PARK
Sept. 7 to Sept. 23

ADMISSION 55¢
Ladies and Gentlemen
COLWOOD PARK ASSOCIATION, LTD.

The Outstanding 5¢ CIGAR
ADMIRATION
HAND MADE, LONG FILLER JAVA WRAPPER
THREE SIZES DUKES PRINCE & NOBLES

British Poloists Displaying Form

Eric Tyrell-Martin, left, of the British team, and Earl A. S. Topping, American star, fighting for the ball during an exciting play on the sideboard in the international polo test match between the British Hurlingham team and the Meadowbrook four at Sand Point, L.I. Captain P. R. Sanger, of Hurlingham, is shown in the centre assisting in the play. The British team won, 9 to 8. The players have been forced over the edge of the field in their scramble for the white ball.

Evidently Captures Citizens' Handicap At Local Enclosure

Catches Big Storm at the Wire in Thrilling Finish —Sickle Bill Is Third—Daily Double Pays $107.85—Good Crowd Attends

Going to the starting gate at the longest odds of the five horses in the race, Evidently, a five-year-old from the Bert Ferris stables, yesterday captured the Citizens' Handicap, the feature event on the seven-race programme at the Willows track.

Rated behind the pacemakers in the early running, Evidently, with Jockey Dubois aboard, showed second entering the stretch on the homeward journey, and withstood a hard drive to get up in the last jump and score a head decision over Big Storm. Sickle Bill was third. The winner paid $15.35 straight, $8.85 place and $3.80 show. Facchina, the favorite, trailed the field after running in fourth place for the first quarter.

More than 2,500 racegoers made their way to the Willows to witness the bangtails gallop around the local track, and prices generally were good. The daily double returned its best price of the meet to date when it paid $107.85 for a two-dollar ducat, Bobbie Doyle to Busy Seth.

BILL BANE REPEATS

With Bill Bane and Dawn Breeze running one-two in the fifth race, the two-horse bet returned $12.75, while in the seventh race the one-two bet returned $5.80. Leeward and Argue was the winning combination in the latter race.

Bill Bane, six-year-old gelding owned by Mrs. T. V. Davidson and trained by A. C. Martin, galloped to his second victory in successive days when he romped home an easy winner in the fifth race over one mile and one-sixteenth. Made the favorite by the punters, Bill Bane returned even money.

MAYMINT WINS

Maymint, gay little filly owned by J. A. Stewart, of the Colwood stables, started a day of defeat for the favorites when she came to the wire first in the initial sprint of five and one-half furlongs and rewarded her backers with $10.90 for a two-dollar nose bet. Jockey Taplin was in the saddle. Yesterday's victory marked the fourth of the season for the locally-owned mare.

In five of the seven races, second and third choice mounts came to the wire first. In the other events, Platurica and Bill Bane, the favorites, clicked in the winning slot. The top win price of the day's racing was paid in the sixth race when Evidently, little better than a 6 to 1 shot, came down in front and returned $15.35 for a two-dollar pasteboard on his nose.

Ben Wiggins, a four-year-old from the B.B. & Mc. stables, returned the best figures of the day's galloping when he rewarded his backers with $20.35 for a place bet in the third race.

Another attractive card is arranged for today, with seven good races on the programme. The first post time is 2:15 o'clock.

FIRST RACE—Claiming; Western Canada-breds; three-year-old and up; six furlongs and thirty yards.

3802	Galcfier	107
3803	Josella	111
3753	Ina Mae	111
3796	Cisco Kid	109
3808	Western Holiday	106
(3798)	Grace Ann	111
3794	Lady Marcus	111
3794	Firm Mint	111

Also eligible:

3815	Bonnilla	107
3810	Betty Blackwell	106

SECOND RACE — Claiming; three-year-olds and up; five and one-half furlongs.

3799	Kate A	112
3817	Red Lady	112
3806	King at Arms	115
3786½	Mohaiponi	115
3806	Rag Bag	115
3795	Storm Princess	106
3810	Tusculotta	102
3773	Oregon Mist	106

Also eligible:

3816	Viola K.	112
3816	Mount Elgon	115

THIRD RACE—Claiming; three-year-olds and up; five and one-half furlongs.

3809	Ed Garret	115
(3804)	Dunrode	115
(3809)	Duke Pohl	115
3806	Laura Clay	112
(3810)	Hub Petty	115
3808	Somers Choice	105
3808	Monte Marie	105
3809	Silver Fur	106

Also eligible:

3816	Camarilla	109

FOURTH RACE — Claiming; Western Canada-breds; three-year-olds and up; one mile.

3818	Tableau Vivon	116
(3808)	Ladyfier	109
3818	Princess Betty	113
3796	Vancouver Lad	111
3817	Ben Wiggins	*111
3809	Jungle Hen	109
3802	Ancient Star	108
3808	Miss Goldstream	108

FIFTH RACE—Claiming; three-year-olds and up; mile and one-sixteenth.

3799	Cloisters Dream	112
3816	Bobbie Doyle	115
3817	Spud	110
3816	Anacapri	115
3799	Silver Bond	*115
3804	Volt Meter	115
(3814)	Dare Devil	115
3799	Zelma Mac	112

SIXTH RACE—Claiming; three-year-olds and up; one mile and seventy yards.

3765	Jane Macaw	108
3788	Night Flash	108
3806	Vanbank	111
3792	Swifter	116
3813	Clear Star	116
3812	Fair Allan	116
3813	Witeon	*106

SEVENTH RACE — Claiming; three-year-olds and up; one mile and seventy yards.

3796	Firmican	*106
3807	Lady Diskin	108
3807	Intruder	*106
3814	Warren S.	111
3814	Wee Chap	111
3810	Alefar	107
3810	Maryland	111
3813	Arrowtop	*106

SUB RACE — Claiming; three-year-olds and up; one mile and seventy yards.

3821	Sun Roman	111
3817	Inez K.	108
3809	Iron Knight	111
3821	Ludenist	*106
3818	I'm Alone	103
3810	Jack Ellsworth	111
3814	Mahukona	111
3814	Nihil	111

*Apprentice allowance claimed.

Nominations for the Mayor Leeming Handicap over a distance of one mile, to be run on Saturday September 14, close on Friday at 8 a.m. Weights and acceptances at 10:30 a.m.

Weather clear; track fast.

First post, 2:15.

Sinks Tee Shot

Bill Mearns, youthful shotmaker of the Uplands Golf Club, entered golfdom's hall of fame the other day with a dodo on the 135-yard sixteenth hole at Uplands. Bill was playing with his brother, Harry, Peter Geoghan and Jack Brighouse, when he sank his tee shot.

Perry's Defeat Causes Surprise In Old Country

LONDON, Sept., 11 (AP.)—Tennis circles were surprised today when cables from the United States brought the news of the defeat of Fred Perry by Wilmer Allison in the United States championships at Forest Hills.

Followers of the world's number one player expected he would have little trouble retaining the United States title after winning the French and British championships earlier in the year and then leading the English team in successfully defending the Davis Cup.

British reports praised Allison highly, one dispatch describing him as "a player who could do nothing wrong today."

TINY DOGS ARE SHOW FEATURES

Little Chihuahuas Attract Considerable Attention at Dog Exhibition

Patrons of the dog show at the Willows yesterday morning were witnesses of an attack, which might easily be styled as "big shot versus little shot."

Tiny Joquin de California, prize-winning Mexican Chihuahua, was having his picture taken with a great Newfoundland dog. After posing sweetly for the picture, Joquin set up barking like a machine gun and charged after the tremendous Newfoundland. He nipped the larger dog's feet and generally annoyed him, but the big fellow didn't mind a bit.

Joquin wasn't through, however, and while being judged, waited until Dr. F. P. Millar, official of the show, had turned to get the ribbons won by the little dog, and then jumped out in an effort to sink his teeth into the judge's trouser cuff. Generally, the Chihuahua's willingness to take on all the dogs provided considerable laughter.

The Mexican-bred dog was being displayed, along with his mate, La Juanita the Second, by Mrs. Blanche C. Colclough, of the Dorn Dog Kennels, Lynnmour, North Vancouver. J. M. Daniels, handler, guided the dogs in the judging ring.

Since their last appearance here some months ago the pair have become proud parents of two puppies, which weighed two ounces at birth, stated Mrs. Colclough. The two tiny dogs, which together do not weigh more than six pounds, attracted considerable attention at the show yesterday.

O'Mahoney Wins

BOSTON, Sept. 11 (AP.)—Ireland's Danno O'Mahoney defended his heavyweight wrestling title by tossing Ed Don George, former championship claimant, with his Irish whip after a two-hour struggle before a patient crowd of 20,000 tonight at Fenway Park.

NAMED COACH

TORONTO, Sept. 11 (CP.) — Irvin "Ace" Bailey, whose big league hockey career was terminated in December, 1933, by a near-fatal accident in Boston, has been appointed coach of University of Toronto hockey teams for next season, it was announced tonight by Warren Stevens, director of athletics.

Jack Nash Scores Two Victories in U.S. Golf Tourney

Young London Player Is Lone Surviving Canadian In National Championship—"Sandy" Somerville and "Scotty" Campbell Eliminated—Little, Seeking Fourth Title, Advances

CLEVELAND, Sept. 11 (AP.)—After giving the followers of the fairways a sample of his recuperative powers under pressure for two days, William Lawson Little, Jr., wheeled his heavy artillery into action today and mercilessly blasted two more challengers out of his path toward a fourth successive national golf championship.

The California "siege gun" avoided the fate that befell a flock of the tournament favorites, including Ross "Sandy" Somerville, "Scotty" Campbell, Charley Yates and his 1934 final round victim, "Spec" Goldman, by the simple expedient of "blowing 'em down" with sub par golf.

TWO SMASHING TRIUMPHS

Little survived two smashing triumphs in a day marked by some of the finest golf ever played in United States amateur tourneys. The defending champion was four under par as he routed Knox M. Boung, Jr., Pittsburgh, 6 and 5, in the third round.

He came out in the afternoon, shot the first nine in a blistering 33 and was three under par at the finish as he turned back the gallant bid of Bobby Riegel, University of Richmond star and Southern amateur titleholder, 5 and 3.

Canada had only one contestant left in the fight as it headed toward the final sixteen—rhythmic-swinging Jack Nash, of London, Ont.—but that young tourney veteran was already stamped with glory.

While Somerville, troubled by errant wood clubs, was fading in the third round with a nineteenth hole defeat by Walter Emery, of Oklahoma City, and young Bud Donovan, of Winnipeg, was fading in the fourth round before the closing surge of slick Willie Turnesa, of Elmsford, N.Y., Nash fired his way through the day's two eighteen-hole match-play rounds.

NASH BEATS YATES

Nash upset the favored Charley Yates, 3 and 2, in the afternoon, after submerging Burl Bolesta, of Tampa, Fla., 5 and 4, in the morning tour of the tough course.

Looking for some shooter to tie their star to, many correspondents who felt the law of averages, if nothing else, was against Lawson Little winning his second United States title along with two consecutive British amateur titles, called Yates as the one man in the field capable of accomplishing the champion's downfall.

But Nash capitalized on the blond Georgian's few errors to shove Yates out of the picture. The two reached the turn in 35, one under par. It was still all square after the eleventh, but on the 588-yard twelfth hole — toughest nut of the tough course—Yates committed the dub's error by lifting his head, and the dark-haired Canuck went one up.

As he bobbed his head on the exacting twelfth, Yates skimmed his third into a trap. Nash's par five won the hole and a lead he never relinquished. A birdie on the thirteenth, and a win on the fifteenth where the Southerner was bunkered, sent Nash into the fifth round.

Little's next opponent is Warrington B. McCullough, Jr., twenty-seven-year-old Philadelphia auto supply salesman, who earned his dubious distinction by overcoming Jack Westland, Chicago star, one up.

The last of the ex-amateur champions faded out of the picture with the downfall of fifty-two-year-old Chandler Egan, beaten in the third round by a Harvard sophomore, George Enos, of Cleveland, 3 and 1.

The tournament's "baby," Bobby Dunkelberger, of Greensboro, N.C., also was eliminated 4 and 2, by Ed White, national inter-collegiate titleholder.

CAMPBELL LOSES

"Scotty" Campbell, the Pacific Northwest champion, lost the day's most exciting duel, to Eddie Held, one-time public links star, who hails now from the New York metropolitan district.

Campbell sank a full 100-yard niblick shot for an eagle on the sixteenth hole and had a sub par 71 for his round, only to be beaten, one up, by Held's 70.

The remaining threat from the Pacific Northwest, Harry Givan, of Seattle, scored two decisive victories, beating John Nies, Boston, 4 and 3, and Ellis Knowles, New York, 3 and 2. Givan plays Jack Munger, of Dallas, Tex., tomorrow.

Patrick to Box Exhibition Bout With Rex Carey

WITH Murray "Muzz" Patrick, Canadian and British Columbia heavyweight boxing champion, billed to appear in an exhibition bout with Rex Carey, promising young Victoria middleweight, another mixed glove-throwing and wrestling programme will be staged tomorrow evening at the Mount Stephen Athletic Club, Mount Stephen Avenue. The main event of the bone-bending portion of the show will bring together Wally Edwards and Reg Hopkins in a return match. Six other bouts, with the pick of local boxers and wrestlers performing, will round out the attractive programme. The first mix will start at 8 o'clock.

Remember When

(Twenty-Five Years Ago)

The J.B.A.A. Rugby football players, followers, boosters and enthusiasts are requested to be on hand at the big annual meeting that will be held at the J.B.A.A. clubrooms on next Thursday evening, when plans for the coming season will be drawn up.

Officers for the ensuing year will be elected on Thursday and a big turnout of ruggers is wanted by those who have the interest of the good old game at heart, so that a live executive will be elected for the 1910-11 season.

This year the J.B.A.A. boosters will go in for more games than in previous years. Last year there were but two outside games played and they were against the McGill fifteen, of Vancouver. The Bays won both games and as the McGills were the champions of Vancouver, there is some credit due the athletes who wear the navy blue. This year the Bays will endeavor to arrange games with the rowing club and Welsh fifteens and play a home-and-home series with both Vancouver aggregations.

The eyes of many tennis enthusiasts were opened when they watched B. P. Schwengers, holder of the Pacific Northwest title, overcome Captain Foulkes, Canada's champion, in three straight sets of what was to have been a five-set match yesterday afternoon on the Victoria Club's courts, Cadboro Bay Road. The score was 6-2, 6-3, 6-1.

Ever since Mr. Schwengers has been a prominent factor in the sport of the Northwest there have been "doubting Thomases," who have asserted that the sole explanation of his success was the fact that he never had anyone of account to oppose him.

Wethered Shoots Sub-Par Golf in Winnipeg Match

WINNIPEG, Sept. 11 (AP.)—Playing a best ball foursome, Miss Joyce Wethered, Britain's queen of golf, and Eric Bannister, St. Charles Country Club professional, divided honors here today in an exhibition golf match with Bobby Reith, Manitoba open champion, and Dan Kennedy, a leading amateur.

Miss Wethered and Bannister were one up at the seventeenth, but Kennedy won the eighteenth hole to square the match. No extra holes were played.

Miss Wethered, shooting a 74, was two under women's par for the course, and one over men's par. Reith and Kennedy also shot 74's and Bannister took a 75.

HANK GREENBURG TIED WITH MYER

Shares Second Place in American League Batting Race—Gehrig Drops Out

(By the Associated Press)

The hitting spurt that lifted Hank Greenberg into the Big Six continued yesterday to send him into a tie with Buddy Myer for second place among the American League batsmen. Lou Gehrig, who had been tied with Greenberg, dropped out, although his average was improved. Hank hit four times in five attempts to add four points to his average. Gabby Hartnett moved ahead into fourth place in the sextette with three blows in five times up for a three-point gain. The best any of the other members could do was to keep their averages unchanged.

	G	AB	R	H	Pct.
Vaughan, Pirates	125	457	102	182	.398
Medwick, Cardinals	135	546	118	209	.360
Vosmik, Indians	134	552	75	193	.350
Hartnett, Cubs	104	369	57	127	.344
Greenberg, Tigers	134	550	109	188	.342
Myer, Senators	133	547	99	187	.342

Home Runs Yesterday — Ott, Giants; P. Waner, Pirates; Cuyler, Reds; Allen, Phillies; Davis, Cardinals; Bonura, White Sox; Averill, Indians, 1 each.

The Leaders — Greenberg, Tigers, 34; Berger, Braves, 31; Foxx, Athletics, 31; Ott, Giants, 30; Gehrig, Yankees, 28.

League Totals — National, 607; American, 601. Total, 1,208.

KENT'S
SEE THE 1936
VICTOR
PHILCO
ROGERS
AT THE EXHIBITION
KENT'S
641 Yates St. Phone E 6013

C.C.M. PERFECT BIKES sold on terms, from $32.50
PEDEN BROS.
Bicycles, Sporting Goods and Toys
1410 DOUGLAS STREET

SHOE TOSSING CHAMPS NAMED

L. Cockrell Is Singles Champion—Rennie and Keating Win Doubles

Vancouver Island singles and doubles horseshoe pitching champions were named yesterday afternoon at the Willows Exhibition grounds, at the annual title meet staged under the auspices of the Greater Victoria Horseshoe Pitching Association.

L. Cockrell captured The Colonist Cup, symbolic of the singles championship, when he defeated W. J. Rennie, veteran shoe tosser, 51-45, in the final, which was a great match from start to finish. Each player scored twenty-two ringers.

WINS DOUBLES TITLE

Nosed out of the singles title after a bitter struggle, W. J. Rennie came back in the doubles and partnered with W. Keating, annexed the Island doubles championship by defeating H. Mitchell and J. Hunter, Ladysmith team, 50-41. Rennie led the players with twelve perfect throws. Hunter tossed twelve ringers and his mate ten. W. Keating, who with Rennie, won the match, scored nine ringers.

A number of excellent matches were played with the pick of Vancouver Island horseshoe pitchers in action. Considerable interest was taken in the tournament, and a good gallery was on hand all afternoon.

FINAL REGATTA SET SATURDAY

VANCOUVER, Sept. 11 (C.A.)—An "all-star" Fall regatta on Coal Harbor will officially wind up the Vancouver Rowing Club's 1935 season on Saturday.

Ned Pratt, former Coal Harbor singles champion, will appear in the quarter-mile sprint for single sculls and will be joined by Larsen, Masse and McDonald to row against Victoria in the senior fours. The Victoria team will probably be the same four that won the North Pacific title this Summer.

Monty Butler and John Dickinson, Canadian tackweight champions, will meet Billingsley and Parker, of Victoria, in a doubles event, and O'Leary, Hopkins, Callan and Horner will row against a Victoria four in another tackweight event.

THE STANDINGS

NATIONAL LEAGUE

	W.	L.	Pct.
St. Louis	86	49	.637
Chicago	87	52	.626
New York	81	51	.614
Pittsburgh	78	61	.561
Brooklyn	61	72	.459
Cincinnati	59	79	.428
Philadelphia	56	78	.418
Boston	33	99	.250

AMERICAN LEAGUE

	W.	L.	Pct.
Detroit	86	47	.647
New York	78	54	.591
Cleveland	69	66	.511
Boston	68	68	.500
Chicago	65	66	.491
Washington	58	76	.433
St. Louis	56	77	.421
Philadelphia	51	77	.398

COAST LEAGUE

	W.	L.	Pct.
San Francisco	53	35	.602
Portland	50	40	.556
Missions	50	40	.556
Seattle	45	43	.511
Los Angeles	46	44	.511
Oakland	43	47	.478
Sacramento	39	52	.429
Hollywood	33	57	.367

W. & J. WILSON
Men's and Boys' Clothes
Jaeger Woollens—Borberry Coats
Established 1862
1517 GOVERNMENT STREET PHONE G 5613

FINANCE - COMMERCE - MARKETS

Stock and Bond Prices Gain at New York Mart

NEW YORK, Sept. 11 (AP).—Racing stock tickers rattled out a story of the share market today which recalled some of the rousing sessions of the late-lamented bull market of 1929.

The stock list pushed ahead again into new high territory for the year at a trading pace which was last surpassed at the climax of the market break in the mid-Summer of last year.

Turnover in the stock exchange was 2,577,450 shares, the greatest volume since July 26, 1934, when 3,337,620 shares changed hands.

As measured by the Associated Press average of sixty stocks, the day's market advance was .5 of a point at 50.9, which surpassed the previous 1935 peak of 50.4, made Tuesday, and was within .5 of the highest level for 1934, reached on February 5 of that year, at 51.4.

Advances of around a point appeared in such issues as Union Pacific and Chrysler.

Disconcerting developments in the bond market tended to put brakes on buying interest, but as a whole, values were well maintained.

Railroad issues were in demand, but over the rest of the corporate list the price range was a bit uneven.

Weakness in Italian obligations featured the foreign department.

(H. A. Humber, Ltd.)
(All Fractions in Eighths)

	High	Low	Close
Air Reduction	147-2	146-4	147-2
Allied Chemicals	170 4	169	170
Allis Chalmers	29 5	28 4	29
Amer Can	146 5	145-7	146-5
Amer. For. Power	7-6	7-1	7-3
Amer. Locomotives	17 4	17	17
Amer Radiator	18 3	18 1	18-1
Amer Rolling Mills	37-4	27 1	27-2
Amer Smelter	47 2	45 6	47-1
Amer. Tel.	145-2	144-4	144-4
Amer. Tobacco	100 4	100	100 4
Amer. Waterworks	17-5	16-6	17 2
Anaconda Copper	20-4	20 1	20 2
Atchison Railway	54 3	53-3	53 4
Auburn	39	37 6	37-6
B & O. Railway	19	17 4	17-4
Beth Steel	40-2	39 6	39-6
Borden	24 4	23 6	23 6
Borg Warner	51	50 2	51
Briggs	48 7	47 6	48-5
C P R.	11	10 4	10 4
Case (J I)	80 2	79	78
Caterpillar Trac.	52 2		52-2
Celanese Corpn	29 1	27 4	28-5
Cerro de Pasco	58 3	55 6	58 3
C. & O. Railway	47 4	47 1	47-2
Chrysler	74	70 7	72 5
Columbia Gas	13-7	13-2	13-4
Commercial Solvent	20 7	20	20-4
Con. Gas	28 6	27 6	28
Cont. Oil	20-6	20 4	20 6
Deere & Co.	41-4	40 6	40 6
Dome	40 2	39 6	40 2
Douglas Aircraft	32-2	31-5	31-5
Dupont	126	124	125 4
Eastman Kodak	159	157	157-2
Elec Auto Lite	31 2	28 6	31 2
Freeport Texas	28 4	26 3	26 3
General Food	33-5	33 2	33 4
General Electric	35	34 3	35
General Motors	47	46 3	46-4
Goodyear	21	20 5	20 5
Great West Sugar	29 6	29 5	29 6
Great Northern	26 4	25-5	26-1
Harvester	59 3	58	58
Howe Sound	50 3	49 2	50
Hudson	13-4	13 2	13-2
Hupmobile Motors	2-7	2 5	2-6
Ind. Rayon	31-2	30 4	31-2
Int. Nickel	30	29 3	29 7
Int Tel.	11 5	11 1	11-3
Johns-Manville	76	72-4	76
Kennecott Copper	24 6	24 2	24 2
Kresge	27 2	27-1	27 1
L & M Tobacco	115-2	114	114
Liquid Carbonic	32 4	32-2	32 4
Loew's	45 1	43-6	44 6
Lorillard	25-1	25	25-1
Mack Truck	25 2	24 3	24 4
Mathieson Alkali	31-6	30-4	31 6
May Stores	54		54
McIntyre	39 6	39	39-4
Montgomery Ward	37-5	36 7	36-7
Nash	18 6	16-4	16-6
National Biscuit	29-7	29-2	29-4
Natl Dairy	16	15-4	15 4
Natl Distilleries	31-7	31-2	31 5
Natl. Power & Lite	10 6	10 1	10 5
New York Central	27 1	26 2	26 2
North American	21 4	20-7	21
Northern Pacific	18 7	17-8	18 5
Ohio Oil	10 6	10 5	10-6
Packard	5 4	5 3	5 4
Patino	13 2	13	13-2
J. C. Penny	83-4	83-2	83-3
Penn. Railway	30-1	29 5	30
People's Gas	41-2	40 4	41
Public Service	42-7	42 4	42 5
Pullman	38 4	38 2	38-4
Radio	8-3	7 8	8-1
Rem. Rand	12-1	11 7	13
Republic Iron & Steel	19	18 2	18-2
Reynold's Tob	56 4	56 1	56-2
Safeway Stores	38	37 6	37-8
Schenley	39-3	37 3	38-3
Sears Roebuck	61	60-4	61
South Cal. Edison	23	32-6	22-6
South Porto Rico	24 3	33 6	34
South Pacific	21-4	20 4	20 6
Standard Brands	13-5	13 4	13-5
Standard Gas	6 4	6 2	6 2
Standard Oil, Cal	33-2	33-1	33-1
Standard Oil, N J	45 1	45	45
Socony Vacuum	11-3	11	11
Texas Corpn.	20	19-5	19-6
Texas Gulf	35-1	34 7	35-1
Timken	53 5	52-1	52 1
Trans America	8	7 7	9
United Gas & Imp	16 7	16 9	16-6
Underwood Elliot	68-6	68 2	68 6
Union Carbide	69-2	67-4	69
Union Oil, Cal.	18-2	18	16
Union Pacific	104	102 4	103
United Airways	19	18 5	18 6
United Fruit	75-2	75	75
U.S. Alcohol	48	45 4	48
U.S. Pipe & Foundry	20 2	20	20
U.S. Rubber	15-3	15	15 3
U.S. Steel	47-5	46 6	48 6
U.S. Smelting	95	92	95
Vanadium	18-2	17-8	17-8
Walgreen	31 6	31-4	31 6
Warner Bros.	6-5	6-4	6-4
Westinghouse	80-2	76 4	78-7
Western Union	52-4	51 4	51-5
Woolworth	63 1	62-5	63

Stocks and Bonds

(A. E. AMES & CO., VICTORIA)

	Bid	Asked
Bell Telephone	131 7/8	132
Brazilian T. L. & P	8	8 1/4
B A. Oil	15 7/8	16
B C. Power "A"	33 1/2	35
Canada Cement	6 1/4	6 1/2
Canada Cement pfd	53 3/4	54
Canadian Pacific	10 5/8	10 3/4
Con. Mining & Smelting	169	171
Ford "A"	35 1/2	28
Gypsum Lime & Alab	5 3/8	5 5/8
Imperial Oil	19 1/2	19 5/8
Imperial Tobacco	13 1/8	13 1/4
Intl. Nickel	29 5/8	29 3/4
Intl Petroleum	35 1/2	35 3/4
McColl Frontenac	12 7/8	13
McColl Frontenac pfd.	97	97 1/2
Montreal Power com.	32 3/4	33
Shawinigan W & P	17	17 3/8
Bralorne	4 30	4 50
Dome	40 00	
Lakeshore	49 00	49 50
Noranda	37 50	
Pioneer Gold	9 55	9 65
Premier	1 70	
Sherritt Gordon	77	80
Sudbury Basin	1 53	1 58
Teck Hughes	3 98	4 00
Ventures	97	
Wright Hargreaves	8 00	
Bank of Montreal		170
Royal Bank	140	..

Dominion Bonds

(Burns & Wainwright, Ltd.)

			Bid	Asked
Dom. of Can.	1937	5 1/2%	108 00	106 75
" "	1937	5%	105 00	106 00
" "	1936	5%	103 50	104 50
" "	1939	4%	106 125	107 125
" "	1940	4 1/2%	108 375	109 375
" "	1941	5%	110 625	111 50
" "	1942	3%	102 25	103 25
" "	1943	5%	112 00	112 75
" "	1944	4 1/2%	106 875	109 75
" "	1945	4%	104 75	105 75
" "	1948	4 1/2%	108 75	109 75
" "	1949	3 1/2%	101 875	102 75
" "	1952	4%	104 75	105.50
" "	1958	4 1/2%	107 75	109 75
" "	1957	4 1/2%	108 25	109 25
" "	1958	4 1/2%	108 75	109 625
" "	1959	4 1/2%	108 875	109 75
" "	1955	3%	98 75	99 625
C N R.	1951	4 1/2%	110 00	111 50
"	1954	4 1/2%	101 75	102 75
"	1958	4 1/2%	110 25	111 75
"	1957	4 1/2%	109 25	110 75
"	1955	4 1/2%	112 50	114 00
"	1969	5%	112 50	114 00
"	1970	5%	114 75	115 75
"	1954	5%	113 25	114 75
"	1950	3%	98 50	100 00
"	1944	3%	100 00	101 50

(Above prices subject to confirmation)

Foreign Bonds

(Burns & Wainwright, Ltd.)

			Bid	Asked
Australia	5%	1957	103 75	104 25
Belgium	6%	1955	102.875	103.375
Bogota	8%	1945	13 50	14 00
Denmark	5%	1955	98 25	96 75
French	7 1/2%	1941	178 00	176 50
German Govt.	7%	1949	32.75	33 25
Italy	7%	1951	61 25	61 75
Japan	6 1/2%	1954	98 25	98 75
Minas Geraes	6 1/2%	1959	14 375	14 875
Norway	6%	1941	104 75	105 25
Queensland	6%	1957	106 75	107 25
Rome	6 1/2%	1952	51 25	51 75

(Above prices in New York)

Vancouver Wheat

VANCOUVER, Sept. 11 (CP)—Vancouver wheat cash prices:

	Straight	Tough
No. 1 Hard	88	86
No. 1 Northern	87 3/4	85 3/4
No. 2 Northern	84 1/4	82 1/4
No. 3 Northern	77 3/4	74 3/4
No. 4 Northern	73 1/4	70 1/4
No. 5 Wheat	65 3/4	63 3/4
No. 6 Wheat	[illegible]	58 3/4
Feed	52 3/4	49 3/4

Track, 87 5/8.

FOREIGN EXCHANGE

NEW YORK, Sept. 11 (AP)—Foreign exchange steady. Quotations in cents.

France—Demand, 6.59 1/4; cables, 6.59 1/2.
Italy—Demand, 8.15; cables, 8.15.
Demand
Belgium 16.87.
Germany—Free, 40.24; reg. tourist, 27.25; reg. commercial, 31.25.
Holland—67.59.
Norway—24.92.
Sweden—25.47.
Denmark—22.06.
Finland—3.19.
Switzerland—32.54.
Spain—13.67.
Portugal—4.50.
Greece—94 1/2.
Poland—18.97.
Czechoslovakia—4.13 1/2.
Jugoslavia—2.30.
Austria—18.97.
Hungary—29.75.
Rumania—.90.
Argentina—32.93.
Brazil—8.65.
Tokio—29.10.
Shanghai—37.50.
Hongkong—50.00.
Mexico City—27.90.
Montreal—In New York—99.81 1/4.
New York—In Montreal—100.31 1/4.

STERLING EXCHANGE

NEW YORK, Sept. 11 (AP)—Quotations in dollars: Demand, 4.94; cables, 4.94; sixty-day bills, 4.93.

WHEAT PRICES GAIN SHARPLY

Futures Advance More Than One Cent With Heavy Export Selling

WINNIPEG, Sept. 11 (CP).—The price of wheat was hoisted 1 to 1 3-8c a bushel on the Winnipeg Grain Exchange today as speculators took cognizance of a welter of bullish developments.

Buying brought out by export sale of 2,000,000 bushels of Canada's chief commodity sent values up more than 2c at one time, before a pre-closing selling flurry chipped extreme gains.

October and December futures closed at 89 3-4c and the May option at 92 1-4, ending one of the most active sessions in weeks and the largest one-day export business in some time.

Unrelieved drought in Argentina, reduced estimates of this year's Canadian wheat crop, unsettled European politics and sharp gains at Liverpool were bullish factors in the advance.

Cash grain trading generally was slow, and did not reflect the large exports. Coarse grains were featured by the sale to the United Kingdom of 500,000 bushels of feed oats. Coarse grains futures moved upward with wheat.

WINNIPEG GRAIN
(H. A. Humber, Ltd.)

Wheat—	P.C.	Open	High	Low	Close
May	91	92	92 1/2	91 1/2	92 1/4
Oct.	86 3/4	89 1/2	90 1/2	89 1/2	b89 1/2
Dec	88 1/4	90	90 3/4	89 1/4	a89 3/4
Oats—					
May	32 3/4	32 7/8	33	32 3/4	32 3/4
Oct.	32 3/4	33	33 1/4	33	33 1/4
Dec.	30 3/4	30 3/4	30 7/8	30 1/2	30 1/2
Rye—					
May	44 1/4	45 3/4	45 3/4	44 1/4	45 1/2
Oct.	39 3/4	40 1/4	41	40 1/4	40 1/2
Dec	40 3/4	41 1/4	42 1/2	41 3/4	41 3/4
Barley—					
May	38 3/4	39 1/4	39 1/4	38 3/4	38 3/4
Oct.	34 3/4	35 1/4	35 3/4	35	35 1/2
Dec.	35 3/4	36 1/4	36 1/2	35 3/4	35 3/4
Flax—					
May	..	..	134 1/4	133 1/4	133 1/4
Oct.	..	..	..	..	130 3/4
Dec.	..	..	131	129 3/4	129 3/4

Cash Grains

Wheat—1 Hard, 90 1/4; 1 Northern, 90 1/4; No. 2, 87 1/4; 3 Northern, 84; No. 4, 78; No. 5, 67 1/4; No. 6, 65 1/4; Feed, 50 3/4; Track, 89 3/4; Amber Durums No. 1, 84 3/4; No. 2, 78 3/4; No. 3, 71 3/4; No. 4, 67 1/4; Track, 83 3/4; A R W No. 1, 80 3/4; No. 3, 78 3/4; No. 3, 76 3/4; Garnet Wheat No. 1, 64 3/4; No. 2, 62 3/4.

Oats—2 C W, 36 3/4; 3 C W, 32 1/4; Ex. 1 Feed, 32 1/4; 1 Feed, 30 1/4; 2 Feed, 26 1/4; 3 Feed, 25 1/4; Track, 35 1/4.

Barley—2 R O W, 40 1/4; 6 R O W, 45 1/4; 3 C W, 35 1/4; 4 C W, 32 1/4; 5 C W, 30 1/4; 6 C W, 29 1/4. Track, 35 1/4.

Rye—1 C W, 39 1/4; 2 C W, 39 1/4; 3 C W, 36 1/4; Track, 40 1/4.

Flax—1 N W C, 130 1/4; 2 C W, 126 1/4; 3 C W, 104 3/4; 4 C W, 109 1/4; Track, 130 3/4.

CHICAGO GRAIN

Wheat—	P.C.	Open	High	Low	Close
May	94	95 1/2	96	93 7/8	94
Sept.	91 5/8	92 1/4	92 1/2	91 1/4	91 7/8
Dec	93 1/2	94 1/4	94 1/4	92 3/4	93
Corn—					
May	57 7/8	58	58 1/4	57 3/8	57 5/8
Sept.	76 3/4	77 1/4	77 1/4	77	77 1/2
Dec	57	57 5/8	57 1/4	56 7/8	57
Oats—					
May	29	29 3/4	29 1/4	28 3/4	28 3/4
Sept	28 3/4	28	28 3/4	28 1/4	36 1/2
Dec	27	27 1/4	27 1/4	26 3/4	36 3/4
Rye—					
May	..	47 1/2	48	46 3/4	47
Sept.	..	43	43 3/4	42 1/4	42 1/2
Dec.	..	44 3/4	45 3/4	43 3/4	44

MINES STEADY AT VANCOUVER

Gains and Losses Small and Well Distributed in Light Trading

VANCOUVER, Sept. 11 (CP).—Prices were steady on another dull session of the Vancouver Stock Exchange today. Only 68,817 shares were sold.

Sheep Creek was up 5 at 78 and Premier Gold at 1.70 and Ymir Yankee Girl at 31 each firmed a cent. Minto gained 1-2 at 7 and Wayside was up 1-4 at 18 1-4. Bralorne lost 5 at 4.35 and Pioneer Gold was off 20 at 9.40. United Empire remained unchanged at 3 1-2.

Pend Oreille advanced 3 to 58 and B.C. Nickel gained 5 at 1.15. Big Missouri lost 1 1-2 at 43 and B.C. Nickel at 18 and Standard Silver and Lead at 49 each eased a point.

Royalite lost 25 at 19.75. Dalhousie at 21 and Calgary & Edmonton at 55 each gained a point and Crow's Nest firmed 1-4 at 5 1-2.

(Twigg & Co., Ltd.)

MORNING SALES

Oils

Royalite—20 at 20.00.

Mines

B.C. Nickel—6,500 at .19.
Beaver Silver—1,000 at 04 1/4.
Big Missouri—1,500 at .43, 2,000 at 44.
B R X—1,200 at .10.
Cariboo Gold—100 at 1 08.
Congress—4,300 at 19.
Golconda—1,000 at 16.
Gold Belt—100 at 25.
Gold Mountain—100 at 09 1/2.
Home Gold—2,000 at 03.
Island Mountain—100 at 1.00, 200 at .99.
Morning Star—3,000 at .03 1/2.
Nicola—1,800 at 09.
Noble Five—500 at 05 3/4.
Pilot Gold—1,000 at .02.
Pioneer Gold—400 at 9 65; 100 at 9 60.
Premier—400 at 1 70; 50 at 1 72.
Reno—1,000 at .91, 1,000 at .90.
Salmon Gold—600 at .09.
Taylor Bridge River—500 at .16.
Wayside—11,000 at .19, 1,000 at 19 1/2.
Wellington—1,000 at .19 1/2; 1,050 at .16.

Industrials

Coast Breweries—25 at 15.20.

AFTERNOON SALES

Oils

C. & E.—2,200 at .55.
Crow's Nest—1,500 at 05 1/2.
Ranchmen's—300 at 29.
Mercury—500 at .10 1/2.

Mines

Kootenay Belle—200 at 31.
Premier Gold—2,100 at 1 71.
Reno—200 at .90.
Sally—100 at 20.
Wayside—1,000 at .16, 1,100 at .18 1/4.
B.C. Nickel—700 at .19.
Congress—3,000 at 18 1/2.
Grandview—1,000 at .02 1/4.
Reward—1,500 at .02.
Standard S. & L.—100 at 50.
Whitewater—300 at .04 1/2; 500 at .05.

Industrials

Coast Breweries—25 at 1 30.

Liverpool Wheat

LIVERPOOL, Sept. 11 (CP)—Following are today's per-bushel wheat quotations, c.i.f. Liverpool, in Canadian funds, at current sterling exchange rate of $4.95, as supplied by Broomhall:

No. 2 Manitoba Northern, Atlantic, Sept.	101 3/4	100 1/4
Argentina (Rosafe), Sept.	85 3/4	84 3/4
Argentina (Barusso), Sept.	93 1/2	82
West Australian, Sept.	88 1/4	87 3/4
Russian, Sept.	87 5/8	85 1/4

Bond Quotations

MUNICIPAL
(Burns & Wainwright, Ltd.)

	Bid	Asked
Municipality of Esquimalt 5%, 1963		85 00
City of Victoria 5%, 1945	95 50	96 00
City of Vancouver 5%, 1953	91 50	94 50
Greater Vancouver Water District 4 1/2%, 1967	98 00	100 00
City of Edmonton 5 1/2%, 1945		89 00
City of Edmonton 7%, 1941		99 00
City of Montreal 5%, 1945	103 00	105 00
City of Quebec 5%, 1953	104 00	106 00
City of Winnipeg 4 1/2%, 1960	99 00	100 00
PROVINCIAL		
Prov. of Alberta 4%, 1957	88 00	91 00
Prov. of Alberta 4 1/2%, 1961	91 00	93 00
Prov. of Alberta 5%, 1950	93 00	95 00
Prov. of Alberta 6%, 1947	99 50	101 50
Prov. of B.C. 4%, 1957	91.00	93 00
Prov. of B.C. 4 1/2%, 1969	96 00	98 00
Prov. of B.C. 5%, 1953	98 00	100 00
Prov. of B.C. 5 1/2%, 1945	100 00	102 50
Prov. of B.C. 6%, 1947	102 00	103 50
Prov. of Manitoba 4%, 1957	97 00	99 00
Prov. of Manitoba 4 1/2%, 1951	100 00	101 50
Prov. of Manitoba 5 1/2%, 1959	105 00	107 00
Prov. of Ontario 4%, 1986	102 00	103 50
Prov. of Ontario 4 1/2%, 1965	107 00	108 50
Prov. of Quebec 4 1/2%, 1959	109 00	111 00
Prov. of Quebec 4 1/2%, 1963	111 00	112 50
Prov. of Sask 4%, 1954	89 00	91 00
Prov. of Sask 4 1/2%, 1951	95 00	96 50
Prov. of Sask. 5%, 1959	98 00	100 00
Prov. of Sask 5 1/2%, 1952	101 00	103 50
Prov. of Sask 6%, 1953	106 00	107 50

New York Curb

(H. A. Humber, Ltd.)

	Bid	Asked
Amn. Cynamid "B"	24 1/4	24 3/4
Amn. Super	2	2 1/4
Amn Gas Co.	35 1/4	25 3/4
Associated Gas	1	1 1/4
Brazil	7 3/4	8 1/4
Cities Service	2	2 1/4
Elec. Bond	13 1/4	13 3/4
Ford of Canada	25 3/4	38
Ford of England	8 3/4	9 1/4
Hudson Bay	15 1/4	18
Humble Oil	36 1/4	37
Intl Pete.	35 1/4	35 3/4
Imperial Oil	19 1/4	19 3/4
Newmont	56 1/4	57
Pioneer	9 1/4	9 3/4
Standard Oil, Kentucky	20 3/4	21
Amn. Aluminum	60	61
United Gas	4 1/4	4 1/2
Hiram Walkers	27 1/4	28 1/4
United Power & Lite	2	2 1/4
Niagara-Hudson	7 1/4	8
Distillers, England	22 1/4	23 1/4
Seagrams	27 1/4	28
Gulf Oil	59 3/4	60 1/4
Atlas Corpn	13 1/4	13 3/4
Marconi	1 1/4	2
Fisk Rubber	6	6 1/4
Cord Corpn.	4 1/4	4 3/4
Lakeshore	49	49 1/2
Teck Hughes	4	4 1/4
United Founders	0 3/4	1
Hecla	8 1/4	8 3/4
Wright Hargreaves	8	8 1/4
Sunshine Mining	20	20 1/2

Silver Markets

LONDON, Sept. 11 (AP).—Bar silver, firm, 1-8 higher at 29 5-16d. (United States equivalent, 65.24 cents).

AT NEW YORK

NEW YORK, Sept. 11 (AP).—Bar silver, quiet, and unchanged at 65 3-8.

Stock Leaders Turn Sharply Stronger at Eastern Exchanges

MONTREAL, Sept. 11 (CP).—Interest was centred on Nickel and several selected issues on the Montreal Stock Exchange today as the market rallied in the face of continued encouraging reports from trade and industry.

Sherwin-Williams firmed a point at 13 and Lake of the Woods 3-4 at 9 3-4, while losses of 3-4 were shown by Canadian General Electric preferred at 59 1-4 and National Steel Car at 14 1-4 and the Canadian Car issues.

Distillers-Seagrams added 3-8 at 28. Hiram Walker firmed 3-4 at 28 1-2 and the preferred 3-8 at 17 3-4.

At 30 1-4, Nickel touched its highest level since June 7, 1930. The stock finished the day at 30, where it held a gain of 5-8.

TORONTO EXCHANGE

TORONTO, Sept. 11 (CP).—Snapping out of the doldrums, the industrial section of the Toronto Stock Exchange today had the best session of the week.

Nickel pushed to 30 for a gain of 3-4. Smelters added 1-2 but other interlisteds, C.P.R., Ford "A" and Brazilian, had fractional decreases.

Distillers-Seagrams closed up 1-4 at 28.

Imperial, with a fractional raise, was the strong point in oils. Fanny Farmer moved higher in the food list, advancing 1-4 to 9 7-8. Steel of Canada closed with a gain of half a point.

In the bank list, Canada and Commerce each gained 1-2.

(H. A. Humber, Ltd.)

	Close
Bathurst	7 1/4
Bell Telephone	131 1/4
Brazilian Traction	8
B C Power	24
Bruck Silk Mills	17 1/2
Canada Cement	6
Canada Cement Pfd.	54
Canada Bronze "A"	30
Canada Car	5 3/4
Canada Car Pfd	11 1/2
Celanese	21 1/2
Celanese Pfd	119
Hydro-Electric Pfd.	50
Industrial Alcohol "A"	8 1/4
Industrial Alcohol "B"	7 1/4
Canadian Pacific Railway	10 1/4
Cockshutt Plough	7 1/2
Consolidated Smelters	170 1/4
Dominion Bridge	28 1/4
Dominion Coal Pfd.	15 1/2
Dominion Glass	108
Dominion Coal	4 1/4
Fraser	4
General Steelwares	3
Goodyear	53 1/4
Gurds	4 1/2
Gypsum	5 1/2
Imperial Tobacco	13 1/4
International Nickel	30
International Power Pfd.	45
Lake of the Woods	9 1/4
Massey-Harris	4 1/4
McColl-Frontenac	12 1/2
Montreal Power	33
National Breweries	36 1/4
National Steel Car	14 1/4
Penmans	44
Quebec Power	14
Shawinigan	17 1/4
Sherwin Williams	14
Steel of Canada	50
Asbestos	15
Abitibi Power & Paper	80
Beauharnois Power	3 1/4
B.A. Oil	16
Canada Maltins	32 1/2
Consolidated Paper	100
Distillers-Seagrams	28 1/4
Dominion Stores	8 1/2
Ford "A"	28
Imperial Oil	19 1/4
International Pete	35 1/4
Melchers "A"	9
Melchers "B"	3
Hiram Walkers	38 1/4
Hiram Walkers Pfd	17 1/4
BANKS	
Bank of Canada	53 1/4
Bank of Commerce	132 1/4
Bank of Montreal	166
Royal Bank	140

TORONTO MINES MOVE UPWARD

Bear Exploration Features Silvers With Big Gain—Macassa Advances

TORONTO, Sept. 11 (CP).—Prices followed an upward trend on the mining section of the Toronto Stock Exchange today.

Bear Exploration, with a 9 1-2-point gain at 61, featured the silver group.

Little Long Lac led gold gains with a 10-point advance at 5.40. Teck-Hughes softened 1 to 3.98 and Hollinger had a 10-point drop at 13.70.

Macassa advanced 5 at 2.39 and Robb Montbray 1 1-4 at 8 1-4. Sherritt Gordon scored an 8-point advance, Sudbury Basin 1-2, Base Metals 3 1-2 and Falconbridge 20. Noranda was 1 1-2 ahead at 38 3-4. In the oils division C. & E. Corporation closed at 53.

(Mara, Bate & Co., Ltd.)

	Bid	Asked
Acme	.18	.18 1/2
Ajax	40	45
Bazamac	04	.04 1/4
Bear Exploration	60 1/2	61
Base Metals	36	38
Beattie	1 53	1 60
Big Missouri	44	45
Bobjo	23	33 1/2
Bralorne	4 40	4 50
B R X	09	11
Buffalo Ankerite	3 52	3 58
Canadian Malartic	81	83
Cariboo	1 08	1.10
Castle Tretheway	90	93
Central Patricia	1 73	1 78
Chemical Research	86	98
Chibougamau	17 1/2	18
Coast Copper	3 30	2 75
Coniaurum	1 65	1 70
Dome	39 87 1/2	40 25
Eldorado	1 38	1 37
Falconbridge	4 30	4 35
Gabrielle	19	25
God's Lake	1 57	1 59
Granada	33	35
Greenstabel	23 1/2	28
Gunnar	68	69
Hollinger	13 70	13 75
Home Oil	47	52
Howey	68	70
Hudson Bay	15 62 1/2	16 00
Jackson Manion	13	13 1/2
Kirkland Lake	37	38
Lakeshore	49 00	49 50
Lee	03 3/4	03 7/8
Little Long Lac	5 40	5 45
Macassa	2 39	2 40
Maple Leaf	03 1/4	04
McIntyre	39 12 1/2	39 87 1/2
McKenzie Red Lake	1 17	1 18
McVittie Graham	18	17
McWatters	1 55	1 58
Mining Corpn	1 21	1 25
Morris Kirkland	77	78
Intl Nickel	30 00	30 12 1/2
Nipissing	2 16	2 20
Noranda	38 50	39 00
Parkhill	30	21
Paymaster	22	23 1/2
Pend Oreille	57	65
Pickle Crow	2 48	2 50
Pioneer	9 55	9 75
Premier	1 71	1 72
Reid Authier	88	
Perron	88	.92
Roche Long Lac	05 1/2	.06
Royalite	20.00	20 35
San Antonio	3 11	3 20
Sherritt Gordon	82	84
Siscoe	2 61	2 68
St Anthony	33 1/2	24
Stadacona	23	24
Sudbury Basin	1 60	1 65
Sylvanite	2 30	2 32
Teck Hughes	2 96	3 00
Toburn	1 08	1 13
Ventures	1 00	1 02
Wayside	18	19
Wright Hargreaves	7 90	8 00
Bankfield	49	51

Toronto Produce

TORONTO, Sept. 11 (CP).—Produce prices here today:

Eggs—Grade "A" large, dozen 28c.

Churning Cream—No. 1, pound 21 cents.

Butter—No. 1 solids, pound 22 1-4 cents.

BAR GOLD AT LONDON

MONTREAL, Sept. 11 (CP).—Bar gold in London up 9 cents at $34.88 an ounce in Canadian funds; 140s 9 1-2d in British funds. The fixed $35 Washington price amounted to $35.09 in Canadian funds.

London Stocks

LONDON, Sept. 11 (AP).—Closing: Brazilian Traction, $8 1-4; C.P.R., $10 7-8; Nickel, $29 5-8; Brit. Am. Tob., £5 3-4; Distillers, 92s 3d; Imp. Tob., 138s 1 1-2d; Mining Trust, Ltd., 5s 1 1-2d; Rand Mines, £7 5-8; Rhodesian Anglo Am., 10s 3d; Rhokana Corp., £4 7-8; Vickers, 16s 10 1-2d.

Bonds—British 2 1-2 per cent Consols, £83 5-8; British 3 1-2 per cent War Loan, £106; British Funding 4's, 1960-90, £115 7-8.

Corporation Bonds

(Burns & Wainwright, Ltd.)

PUBLIC UTILITIES

			Bid	Asked
B.C. Power	5%	1960	97 00	98 00
B.C. Telephone	5%	1960	104 25	105 25
B.C. Electric	6%	Pfd.	105 25	106 50
B.C. Telephone	6%	Pfd.	104 25	105 75
Calgary Pwr.	5%	1960	94 25	96 00
C. P. R.	5%	1954	104 25	105 25
C. N. Power	5%	1953	100 25	101 75
Gatineau Pwr.	6%	1941	78 00	78 00
Western Pwr.	5%	1949	104 00	106 00
INDUSTRIALS				
Beauharnois P	5%	1973	37 25	38 75
Burns & Co.	5 1/2%	1956	52 50	55 50

Can. St'mships	6%	1941	42 00	43 50
Can. Cement	5 1/2%	1947	102 75	104 25
Gen St'lwares	6%	1952	94 00	96 50
Federal Grain	6%	1948	91 50	94 50
McColl Fron	6%	1949	104 50	106 00
Simpson's Ltd.	6%	1949	104 25	106 00

FOREIGN CURRENCIES COMPILED ON BASIS OF CANADIAN DOLLAR

MONTREAL, Sept. 11 (CP).—British and foreign exchange closed higher.

Belgium, belga, .1693; China, Hongkong dollar, .5006; France, franc, .0661.

Great Britain, pound, 4.9551; Holland, florin, .6781; Italy, lire, .0818; United States, 9-32 per cent premium.

Montreal Produce

MONTREAL, Sept. 11 (CP).—Prices eased slightly on the Montreal Produce Exchange today.

Eggs—Grade "A" large, 34c; "A" medium, 32c; "B," 23c, and "C," 20c.

Butter—No. 1 grade, 23c; solids, 23c; prints, 24c.

Cheese—11 1-2c for No. 1 Ontarios.

MONTREAL, Sept. 11 (CP).—Trading was light on Montreal foreign exchanges today, but the pound sterling and the United States dollar both closed with small gains.

The pound rose 1-8 cent to $4.95 1-2 and the dollar was up 1-32 of 1 per cent at 9-32 per cent premium. The French franc held unchanged at 6.61 cents.

TOONERVILLE FOLKS

A. E. AMES & CO.
LIMITED
Established 1889
INVESTMENT SECURITIES
Montreal New York Toronto Winnipeg Vancouver London, England
301-313 Belmont House VICTORIA Telephone E 4171

WE OFFER
CITY OF VICTORIA, 6% BONDS
TO YIELD 5.75%
BURNS & WAINWRIGHT, LTD.
115-6-7 CENTRAL BUILDING PHONES G 8157-8158

519 CENTRAL BUILDING TELEPHONES: G 7197-98
STOCKS AND BONDS
Orders Promptly Executed on All Markets.
TWIGG & COMPANY, LIMITED
H. DESPARD TWIGG, President

622 View Street E 9021
We have advised and recent announcements confirm that high premium Government bonds should be exchanged. Further particulars on request.
HUGH ALLAN J. W. JONES, LIMITED J. W. JONES

For LOANS See
PEMBERTON & SON, LTD.
MAJOR H. C. HOLMES, Manager
625 Fort Street Phone G 8124

Government, Municipal, Public Utility and Industrial Securities
Branches in all the Principal Cities of Canada
NESBITT, THOMSON and Company Limited
204 Central Building Garden 1191

OVER 40?

WHETHER you are over forty or not, if you feel low and anger quickly you are running down. The danger line is near. Act now! Take a few days of life extension at the famous Harrison Hot Springs Hotel . . . learn how to drink Nature's health-giving waters . . . how to thoroughly recondition and prevent that dreaded feeling of inertia, the body's call for help. Take time now to rest, relax and recharge your nervous system, under qualified supervision and in delightful surroundings of beauty, quiet and happy diversion. The Spa cure includes balanced exercise by a physical culturist, drinking the waters (potash and sulphur) massages, hydrotherapy and specific treatments as may be required. This complete relaxation, excellent food and happy hours with congenial people will thoroughly recondition your system. You will return to business with that million dollar feeling and the energy of a Bengal tiger.

Roads are good to the "Spa of Canada", or take the train, C.P.R. or C.N.R., or bus if you wish. Write or wire your reservation to Harrison Hot Springs Hotel, Harrison, B.C.

Harrison Hot Springs HOTEL
Relax and Revitalize!

HEAVY HAULING
WE SPECIALIZE IN HANDLING BOATS, MACHINERY, SAFES, ETC. CALL G 1194
ESTD. HEANEY'S 1890

FLIGHT. . . by W. D. TIPTON and J. H. MASON

ALL naval aircraft, whether operating with carriers on their wheel landing gear, or from battleships and cruisers on floats, are equipped with the flotation gear. This device is composed of two-rubberized fabric bags connected to a tank of compressed air. The air bags are carried collapsed and carefully packed into recesses either in the wings or fuselage.

When forced to alight on the water, the pilot simply inflates these air bags and his ship will float indefinitely. The flotation gear is to the airplane what the parachute is to the pilot, and is just as carefully looked after, being periodically removed, inspected and carefully repacked.

Pilots performing missions over water carry life vests, which are similar in action to the airplane flotation gear. They are also made of rubberized fabric and are worn like an ordinary vest. They are inflated by a small air bottle which is a part of the safety vest.

Naval aviators thus have a double chance of survival in case of forced water landings. Even though their craft be equipped with pontoons, heavy seas soon break up their delicate structure and the indestructible air bags become the last resort.

THE TUTTS . . . By Crawford Young

STOP AND GO By GLUYAS WILLIAMS

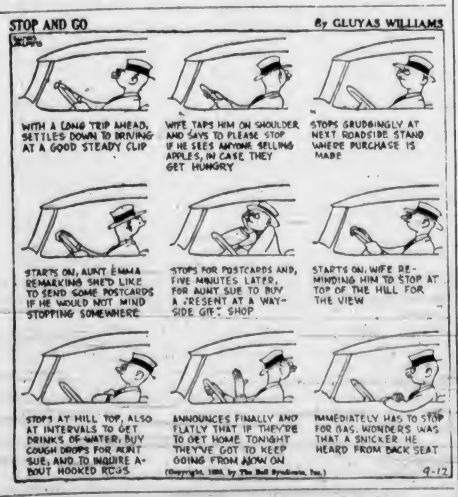

How It Started

By JEAN NEWTON

"BE IT EVER SO HUMBLE"

It is a little over one hundred years since "Home, Sweet Home," in which appears this line known throughout the English-speaking world, first played upon the heartstrings of a delighted London audience as the hit song of the opera, "Clari, the Maid of Milan."

The author, John Howard Payne, composed the stanzas to the tune of an old Sicilian melody which he had picked up during his peregrinations in Italy.

Payne, a talented American, was born in 1792. At thirteen he was writing for the press. At sixteen he was on the stage. Finding America insufficiently appreciative of his offerings, he went abroad, to travel, to study and to make a living. It was during this period that he wrote the song which made him immortal.

John Howard Payne dies as consul of Tunis in 1852 at the age of sixty. Nothing he ever did could evoke anywhere near the enthusiastic world-wide popularity of "Home, Sweet Home," which was translated into all languages, and bids fair to endure as a classic for posterity.

A banker was being called upon by a delegate from a charitable institution. He instructed his secretary to make up some excuse for not seeing him.

"I'm sorry," she informed the delegate, "but Mr. Jones can't see you. He has a sprained back."

"Well," said the delegate, "go back and tell Mr. Jones that I came here to speak to him, not to wrestle with him."

APPLE MARY By Martha Orr

TODDY *A Helping Hand* By George Marcoux

POPEYE By Segar

POP *Fare Treatment* By J Millar Watt

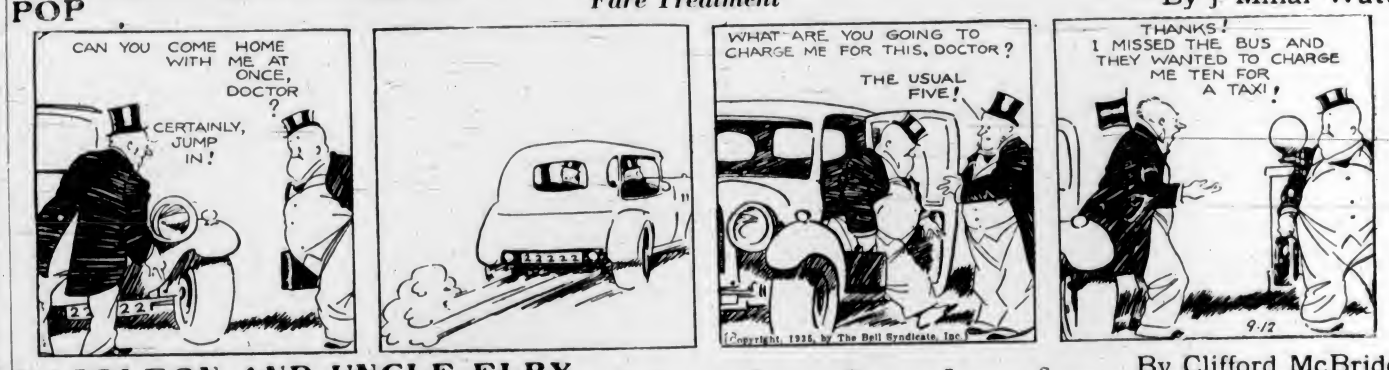

NAPOLEON AND UNCLE ELBY By Clifford McBride

TILLIE THE TOILER *The Old, Old Surprise* By Westover

DIXIE DUGAN *Fighting for Time* By J P McEvoy and J H Striebe

Business and Professional Directory, Want Ads

The Daily Colonist

RATES for CLASSIFIED OR WANT ADVERTISEMENTS

One and one-half cents a word each insertion; nine cents a word a week, with a minimum of ten words; cash with order. No advertisement accepted for less than twenty-five cents.

Death and Funeral Notices, $1.50, first insertion; $1.00 for each additional insertion. Marriages, Cards of Thanks and In Memoriam Notices, $1.50 per insertion.

Birth Notices, $1.00 per insertion.

Business or Professional Cards of two lines or under, $2.50 per month. Additional space at $1.25 per line per month.

Advertisers who desire may have replies addressed to a box at The Colonist and forwarded to their private address. A charge of ten cents is made for mailing replies. In this case add three words ("Box ...... Colonist") to the count for the number of words.

Out-of-town readers of our advertisements ask advertisers to give address as well as phone numbers, as it is not always possible to communicate through the phone.

Any claim for rebate on account of errors or omissions must be made within thirty days from the date of the same, otherwise the claim will not be allowed.

The Colonist will not be responsible for more than one incorrect insertion of any advertisement ordered for more than one issue.

The Colonist service is available every day from 8 a.m. to 10 p.m., excepting Sunday. Just call Empire 4114.

To insure insertion, Classified Ads should reach The Colonist before 10 p.m. on the day previous to publication.

Classified Ads for The Sunday Colonist will be accepted up to 10 p.m. on Saturdays.

CLASSIFICATIONS

Acreage for Rent	63
Acreage for Sale	62
Acreage Wanted	64
Autos for Hire	66
Automobiles	65
Births	1
Bicycles and Motorcycles	40K
Boats and Launches	67
Building Material	40A
Business Directory	33
Business Opportunities	75
Cards of Thanks	4
Church Notices	6
Clothing, Furs, Shoes, Etc.	40B
Coming Events	10
Dancing	25
Deaths	2
Dressmaking	28
Educational	23
Farms for Rent	68
Farms for Sale	65
Farms Wanted	67
Flats and Apartments to Rent	53
Flats and Apartments Wanted	54
For Sale—Miscellaneous	40
Furniture	40D
Fuel	40C
Funeral Directors	6
Furnished Houses for Rent	55A
Furnished Rooms for Rent	49A
Furnished Rooms Wanted	50A
Hairdressers and Beauty Specialists	21A
Halls to Rent	36
Hotels	43
Housekeeping Rooms to Rent	51
Housekeeping Rooms Wanted	52
Houses for Sale	78
In Memoriam	5
Lodges and Societies	32
Lost and Found	29
Machinery	84
Market Specials	35
Marriages	3
Miscellaneous	37
Money to Loan	31
Monumental Works	8
Music	24
Musical Instruments	40E
Nursery Stock, Plants, Etc.	40H
Nursing and Convalescent Homes	20
Personal	21
Professional Directory	34
Property for Sale	80
Property Wanted	81
Poultry and Livestock	42
Radio	40F
Room and Board	47
Room and Board Wanted	48
Situations Wanted—Female	18
Situations Wanted—Male	17
Stoves, Ranges, Furnaces	40L
Summer Resorts	61
Teachers Wanted	15
Timber	74
To Exchange—Real Estate	76
To Rent—Miscellaneous	38
Unfurnished Houses to Rent	55B
Unfurnished Rooms Wanted	50B
Wanted—Female Help	14
Wanted—Male Help	13
Wanted—Miscellaneous	41
Wanted to Borrow	22
Wanted to Buy—Houses	79
Wanted to Rent—Houses, Unfurnished	57B
Wanted to Rent—Miscellaneous	39
Will Trade	22
Wood	32

1 BIRTHS

JACOBSON—At Doctor Hay's Hospital, Port Angeles, on September 6, to Mr. and Mrs. John Jacobson (nee Juanita Brinkman), a son.

2 DEATHS

NEFF—At an early hour Tuesday morning, September 10, 1935, at the family residence, 1426 Brooke Street, there passed away John Alexander Neff, M.D., aged seventy-six years. Born in Ontario, the late Dr. Neff practised medicine in Ingersoll, Ont., for fifteen years. Moving his practice to Edmonton, Alta., he resided in that city until his retirement to Victoria five years ago. The deceased was a past master in the King Hiram Lodge, No. 37, A.F. & A.M., in Ingersoll, Ont. Besides his sorrowing widow, he is survived by one son, Dr. Aubrey Neff, chief medical officer of Cyprus, Mediterranean, two daughters, Mrs. H. H. Depew and Mrs. A. Hill, both of Victoria. Funeral services will be conducted on Thursday, September 12, 1935, at 2:30 p.m., in the chapel of the Sands Mortuary, Ltd. St. Andrew's Lodge, No. 49, A.F. & A.M., and Rev. Dr. E. A. Henry will officiate. The remains will be laid to rest in the family plot at Royal Oak Burial Park. Edmonton, Alta., papers, please copy.

4 CARD OF THANKS

Mrs. Burt-Smith and family wish their friends to know how deeply they have appreciated all kindnesses shown to them in their bereavement.

6 FUNERAL DIRECTORS

THOMSON FUNERAL HOME
1625 Quadra Street Phone G 2612
We Render Efficient, Sympathetic Service
Our Prices and Terms Reasonable
Large Home-Like Chapel
Private Family Rooms
Experienced Lady Attendant
Personal Attention Given Calls Day or Night

Distinctive Funeral Service in Our New Mortuary at Moderate Cost
Experienced Lady Attendant
SANDS MORTUARY, LTD.
Phones E 7511, G 2530 1603 Quadra St.

CARTER'S FUNERAL HOME
Dignified Service Reasonable Charges
1612 Quadra St. Phone Empire 4624

HAYWARD'S B.C. FUNERAL CO., LTD.
Established 1867
734 Broughton Street, Victoria, B.C.
Phones:
Empire 3614 Garden 7679
Garden 7682 Empire 4065

McCALL BROS.
"The Floral Funeral Home"
Office and Chapel, Cor. Johnson and Vancouver Streets
Phone Garden 6012

S. J. CURRY & SON
Funeral Directors
Cor. Quadra and Broughton Streets
Phone G 5512

6A CEMETERIES

ROYAL OAK BURIAL PARK
INTER-MUNICIPAL CEMETERY
Plots From $35 to $60, including Perpetual Maintenance
Particulars, Phone G 7111 and G 3813

7 FLOWERS

BALLANTYNE BROS., LIMITED
635 Fort Street Phone G 2421
We Telegraph Flowers
CUT FLOWERS AND DESIGNS

ANY FLORAL DESIGNS at lowest prices. Pollock Bros., 1315 Douglas St. G 5215

BROWN'S VICTORIA NURSERIES, 618 View. Design work executed, lowest prices. We grow our flowers. G 6612 G 3521

A. J. WOODWARD & SONS, LTD.
—Established 1883—
Designs — Bouquets — Flowers
Anywhere, Any Time
Store: G 5614 Night: G 6396

7 FLOWERS (Continued)

CUSTANCE FLORAL CO., 941 YATES ST. G 2616. Attractive designs a specialty.

8 MONUMENTAL WORKS

STEWART MONUMENTAL WORKS, LTD. Take No. 6 car to works. 1401 May Street. Phone G 3452.

10 COMING EVENTS

A GOOD OLD-TIME DANCE, ROYAL Oak Hall, September 13, 8 o'clock; "Red" Barker's Orchestra; 35 cents.

A HABIT TO GET — DANCE TO FRED Mould's music every Saturday at 9, Little Arctic, Cordova Bay, 25c.

BRENTWOOD BADMINTON CLUB dance at Sports Hall, Brentwood Bay, on Friday, 13th, 8 to 3; Len Acres' Orchestra; tickets 50c. Refreshments.

C.C.F. HALL, MT. TOLMIE, MILITARY 500, Thursday, September 12, 8:30; good prizes and refreshments; 25c.

C.C.F. PUBLIC MEETING, ST. MARY'S Hall, Oak Bay, tonight at 8 o'clock; speaker, J. King Gordon.

C.C.F. REGULAR DANCE, 724 FORT, every Friday, 9-1; refreshments; 25c.

CARD PARTY (500), ROYAL OAK HALL, September 12, 8 o'clock; 35 cents.

DANCING, EVERY TUESDAY AND SATurday, 9 to 12 p.m., with Bert Zala's Orchestra. Admission 35c. Crystal Garden.

GUY SHEPPARD WILL SPEAK, CITY Temple, Friday, 20th, 8 p.m.; political and economic issues.

HOLLYWOOD CLUB ("THREE HOURS of pleasure") Winter dance series starts this Friday night, September 13. Spot dances featured with music by Reg Wood's four-piece orchestra. Margaret Jenkins School, Gonzales Bay; 9 to 13. Ladies 25c, gents 35c.

McMORRAN'S, THE SEASIDE DANCING pavilion. Dance to Sten Cross' six-piece orchestra every Saturday at 9. Admission 35c.

PARTNER FIVE HUNDRED, TONIGHT, 8:30, 1330 Government; usual good prizes. Also court whist today, 2.45 prompt.

SCOTCH DANCE, THISTLES, K. OF P. Hall, Broad Street, Friday, September 13, 9 o'clock; refreshments. Admission 25c.

TRUCK DRIVERS' LOCAL MEETS Thursday, 8 p.m., Trades and Labor Hall.

WRESTLING, BOXING—MT. STEPHEN Avenue, every Friday, 8 p.m. General admission 10c. Ringside and reserved, 25c.

13 WANTED—MALE HELP

AN INCOME, ALL WINTER, ASSURED you. Phone G 4934, evenings.

WANTED — ORGANIST AND CHOIRmaster, Anglican. State salary expected. Box 6492, Colonist.

14 WANTED—FEMALE HELP

GIRL FOR HOUSEWORK; SLEEP IN; give wage, age, reference. Box 6504, Colonist.

LEARN HAIRDRESSING
ENROLL NOW FOR SPRING GRADUATION
Individual Instruction — Easy Terms
Call or Write
MOLER HAIRDRESSING SCHOOL
Room 208 1104 Douglas Street

WANTED — HAIRDRESSERS — THE OPportunity you've waited for—Special Summer course in hairdressing, at lowest price ever offered, for limited time only. Enroll now. Victoria Hairdressing School, Room 114, Woolworth Bldg. Write or call.

WANTED — COMPETENT COOK-GENeral, for small apartment; sleep out. References required. Apply Box 6536, Colonist.

WANTED — YOUNG WOMAN, COOK, laundress; sleep in; good reference. E 0830.

WANTED — EXPERIENCED WINDOW trimmer, department store. Box 6374, Colonist.

YOUNG GIRL TO HELP IN HOUSE, cook kept; give age, wage and reference. Box 6572, Colonist.

16 AGENTS WANTED

CHRISTMAS CARD AGENTS — WORK for local firm. No licence required. Highest commission paid. Printed-to-order cards as low as 18 for $1.00. Box assortments, calendar in each box, 20 cards $1.00. Art-Point Printing Co., 568 Yates Street.

17 SITUATIONS WANTED—MALE

A. J. GREGG — HOUSE WINDOWS cleaned, outside, 6c each. G 5022.

CAPABLE YOUNG MAN SEEKS POSItion; drive truck, car. Will do anything. Box 6542, Colonist.

JAPANESE BOY WANTS WORK. PHONE G 6634.

NOTICE — YOUNG POULTRYMAN, chick-sexer, requires work; best references. Box 6271, Colonist.

RELIABLE CARPENTRY, KALSOMINING painting. Low charges. E 4270.

17A PAINTERS & DECORATORS

PAPERHANGING, PAINTING, KALSOmining. Low prices. G 3471.

SUNWORTHY PAPER, $7 ROOM, INcludes labor and material. Archer, G 2226.

17C CARPENTERS AND CONTRACTORS

ALTERATIONS, HOUSERAISING, CONcrete work, repairs. O'Regan G 7662. G 2256.

17E GARDENERS

LAWNS LAID, BORDERS PLANTED, shrubs and hedges pruned. E 6625.

WEATHERSTRIPPING

PEACE METAL WEATHERSTRIPS FOR draughty windows and doors. See demonstrations at the fair. Industrial Building. B. T. Leigh, E 6685.

18 SITUATIONS WANTED—FEMALE

DOCTOR'S DAUGHTER (ENGLISH), 28, experienced commercial political school secretary, possessing personality, initiative, domesticated, wants job as stenographer, matron, housekeeper, etc. No reasonable offer refused. References. Box 6584, Colonist. Phone G 0046.

EXPERIENCED STENOGRAPHER IN legal work desires position, whole or part time. Phone E 2027.

YOUNG WOMAN, WORK, HOUR OR day. G 0036. From 82.

20 NURSING AND CONVALESCENT HOME

PRIVATE NURSING HOME — CHRONIC, aged and convalescent cases. 1114 Pandora. Phone G 7416.

21 PERSONAL

A CENSUS TAKER IS ELECTION times. It causes all the motes to float. It's a great field of varied formations. Some candidates choose the low land, where it's easy to paw dust and sling dirt. Others choose the high lands to discuss the pro and cons and show where amendments may be effected. However, it's well to keep your body, mind and soul in a healthy condition. Enjoy our building foods daily and thus assist the body to feel fit. Our foods are good. Golden Loaf Bakery, 711 Fort Street.

AVOID THE UNCERTAINTY—SEE THE tested proof before having your next permanent. Bert Waude Hairdressing, phone E 4022. 709 Fort Street.

AN EXCELLENT PLACE FOR BUSINESS people to dine, and not expensive. Mayfair Cafe, 1011 Broad Street, at Fort.

A FRESH FISH, NICELY COOKED, IS appetizing and nutritious. Askey's Fish Market, 824 Yates. G 7101.

ACCURATE READING WITH CHART, 25c. Expert. Balmoral Hotel.

ECZEMA, ITCH, PIMPLES, PILES—TRY George Lee's Chinese remedy. 628 Cormorant, Spencer's, Hudson's Bay, Owl.

GORDON HEAD MELONS — "NONE better." Local strawberries and all choice fruits in season. LILLY'S, 1409 Douglas Street. Phone E 5511.

GORDON FURRIERS, 401 JONES BLOCK, 716 Fort Street, just off Douglas. Bring your furs now for repairs or alterations.

WATER DIVINER
MEMBER Canadian Association of Dowsers, using English method. Every location guaranteed to be on crown of spring. D. A. Downey, R.M.D., Sidney, B.C.

21 PERSONAL (Continued)

IN THE GLARE OF INTENSE SUNLIGHT, or too much artificial light, your eyes are uncomfortable. Cruxite lenses will shut out the excess light without changing the colors. Stop in and let us fill your prescription with Cruxite lenses.
JOSEPH ROSE, Opt. D.
1013 Government Street

LADIES—When you see our overcoats for Autumn, your decision will be to buy from Gordon Ellis, Ltd., 1107 Govt. St.

LADY'S RETURN TICKET, C.P.R. TO Hamilton; reasonable sale. Phone E 3650.

MABEL ORR (INTERNATIONALLY known medium). 734 Humboldt, near Douglas.

PRINTING AND RUBBER STAMPS. Sweeney-McConnell, 1012 Langley. G 2412.

RUPTURE — TRUSSES AND BELTS made and expertly fitted. Surgical Appliance & Supply Co., 742 Fort.

SCHOOL CASES, 14 AND 16-INCH, FROM 89c; holiday baggage, 32-inch fibre suitcases, $1.85. McMartin's, 715 Yates Street.

SCISSORS AND CUTLERY FOR SALE. Waites' Key Shop, 716 Fort Street.

SPENCER CORSETS, SURGICAL BELTS. Lottie M. MacLean, 785 Yates. E 7624.

WOULD THE LADY AND GENTLEMAN who so kindly helped me after the motor car accident on Fairfield Road on Saturday morning last, please communicate with Dr. H. Rundle Nelson? Tel. E 5515.

YOUNG MAN WISHES TO MEET PARTY motoring to Edmonton next week. Box 6559, Colonist.

YES! BE PARTICULAR AND HAVE your shoes repaired by Bob Hawkes, 616 Trounce Alley, back of Union Bldg.

WEDDING INVITATIONS
ANNOUNCEMENTS
VISITING CARDS

ARE YOU DESIROUS OF SECURING THE FINEST IN PRINTING, AT A MODERATE PRICE? DO NOT DELAY TILL THE LAST MINUTE. PLACE YOUR ORDER NOW!

THE COLONIST
1211 Broad Street Phone G 5341
PRINTING—LITHOGRAPHING
BOOKBINDING—ENGRAVING

21A HAIRDRESSERS AND BEAUTY SPECIALISTS

"ABOVE THE AVERAGE" PERMANents by above the average operators at popular prices. Firth Bros., 635 Fort Street. E 2544.

ROBETTE SALON, G 6852. CLUSTER curl or Gloria oil perm. Reasonable.

FADED HAIR RECOLORED; 12 MONTHS' supply $1.25. Inquire Firth Brothers Hairdressers, 265 Fort Street.

HAIRDRESSING IN YOUR OWN HOME, by experienced operator. Phone E 6126.

HAIRDRESSING IN YOUR HOME; EXperienced operator. Empire 7502.

LA FRANCE BEAUTY SALON FOR good permanents. 1110 Douglas Street. G 7442.

NO-ELECTRICITY PERMANENT, BELLE Beauty Shoppe, 1025 Cook Street. C. W. (Bill) Atkinson. G 4943.

OIL OF TULIP PERMANENTS AT VERY low price. Victoria Beauty Parlor, 1218 Broad Street. Phone E 5515.

THE NEW MURLA STEAM-VAPOR method combines steam oil treatment and permanent wave in one, revolutionizing old electric methods.
HILDA BEAUTY SHOPPE. E 0722.

23 EDUCATIONAL

BUSINESS, RADIO AND PREPARATORY courses of study. Day and evening classes. Sprott-Shaw School. E 7184.

HIGH SCHOOL AND COLLEGE BOOKS bought, sold and exchanged. College Book Exchange, Fort and Fernwood.

NELLIE SCOWCROFT, L.T.C.L. (ENGland), and Winifred Scowcroft—Elocution, dramatic art, public speaking, pianoforte. Studio 1024 Queens Avenue. Phone G 7291.

PRIVATE TUITION — J. F. SAMPSON, B.C.L.S., 1703 Davie Street. G 1082.

SEFTON PRIVATE HIGH AND PREPARatory School for Girls; kindergarten. 965 Foul Bay Road, Victoria, B.C. Miss E. P. Roberts, LL.A. G 7212.

THE ROYAL BUSINESS COLLEGE
Autumn Term Begins September 3
ENROLL NOW
Telephone G 6015 for Information and Prospectus
Principal: E. W. Sayer (Maunsell)
1006 Government Street

24 MUSIC

ELEANOR BARFOOT, L.R.A.M. LESsons resumed September 3. G 2262. 614 Oliver.

MRS. E. FERGUSSON, F.T.C.L. (ENGland), visits Victoria Fridays, commencing September 13. Classes 7:30 p.m., 1112 Government Street. Public speaking, day, 1349 Rockland Avenue. Singing, elocution, French. E 5316.

MRS. RUBY MOORE, 3249 QUADRA ST. Tuition, violin, piano, theory. G 5686.

SEMPLE STUDIOS—VIOLIN AND PIANO. Studio E 3811; residence G 7765.

24A PIANO

IAN A. GALLIFORD, A.T.C.M. PIANOforte and theoretical subjects. 1531 Elford Street. E 0119.

MISS D. MOORE, L.A.B., MODERN methods only; adults, children; music clubs, rhythmic bands, low fees. 1249 Rockland (near Linden). E 5319.

MISS FOX, PIANO LESSONS; SPECIAL method for beginners. Phone G 2527.

24B VIOLIN

NANCY LEWIS SMITH, VIOLIN TUItion. Studied in Germany and London. Violins provided for beginners, becoming their property if one year's tuition is taken. Phone Albion 29M.

24C SINGING

VOICE CULTURE, SONG INTERPRETAtion. Major Crompton, phone E 3887.

25 DANCING

DOROTHY COX—ALL BRANCHES AND ballroom; term com. Sept. 13. E 7698.

LEARN TO DANCE! FLORENCE CLOUGH Dance Academy, 830 St. Charles. E 2776.

VIOLET FOWKES STUDIO REOPENING September 8, all types dancing. E 2066.

28 DRESSMAKING

EXPERIENCED — DRESSMAKER, 1121 Leonard Street. Coats, suits and alterations. E 8556.

29 LOST AND FOUND

FOUND — YOUNG ENGLISH SETTER dog. Phone E 7373.

LOST FIVE YEARS AGO, CIGARETTE case, tortoise shell, gold hinges. Has anyone got same? Reward. F. C. Thompson, 1275 W. 15th, Vancouver.

LOST — HORN-RIMMED SPECTACLES, last Friday, between Pandora and Graham. Phone E 8771. Reward.

LOST MONDAY, AT THE SHOW BOAT, pair brown kid gloves. Phone E 8262.

STRAYED — LARGE ALSATIAN DOG, with chain. Kindly phone G 2866 or return to 1127 Catherine Street.

31 MONEY TO LOAN

A MORTGAGE IN AMOUNTS FROM $250 to $2,000 can be arranged by our mortgage department; 7 per cent interest; quick decisions. Building loans a specialty; repayments to suit. P. R. Brown & Sons, Ltd., 1112 Broad Street, phone G 7171.

ANY AMOUNT FOR FIRST MORTGAGE, up to $2,000. Moderate charges; quick decisions. Building loans a specialty. Brown Bros., 314-16 Pemberton Building.

MONEY AVAILABLE FOR OAK BAY mortgages at lowest rates. Heisterman, Forman & Company.

33 BUSINESS DIRECTORY

BAILIFF

A. W. WALSH, GENERAL BAILIFF AND collector. G 7424. 835 View.

CHIMNEY SWEEP

CHIMNEY SWEEP—W. CALEY. PHONE E 1423. Best service, value.

HEARN, CLEAN CHIMNEY SWEEP. Phone G 2643. 3167 Rose Street.

DOUBLE SERVICE IN WANT ADS

"You can telephone your answers as well as your classified advertisements to The Colonist. Readers are often interested in Want Advertisements that do not carry the names or addresses of advertisers, but a Colonist box number. For the accommodation of those readers who find it inconvenient to write an answer, and to serve the advertiser better

We Will Take Replies to Box Numbers Over the Telephone"

The Colonist service is available from 8 a.m. to 10 p.m., excepting Sundays. Phone Empire 4114

---

33 BUSINESS DIRECTORY (Continued)

EMBOSSED STATIONERY

PRIVATE STATIONERY EMBOSSED IN any design or color. The Colonist Commercial Printing Dept. Garden 6241.

FLOOR SURFACING

V. I. HARDWOOD FLOOR CO., 707 Johnson; reduced prices. G 7314.

WESTERN FLOOR, 454 GORGE ROAD. Old or new floors. E 8916.

INSURANCE

BUY CANADIAN INSURANCE. LOWEST rates. Dependable companies. Square Deal Realty, 1226 Broad Street, G 4531.

FIRE, AUTO INSURANCE — SEE LEE, Fraser & Co., Ltd., 1222 Broad St.

LITHOGRAPHING

LITHOGRAPHING — LITHOGRAPHING, engraving and embossing. Nothing too large and nothing too small. Your stationery is your advance agent. The Colonist Printing & Publishing Co., Ltd.

PATENT ATTORNEY

A. W. BOYDEN, REGISTERED PATENT attorney, 402 Union Bldg. E 0939.

PUBLIC STENOGRAPHERS

ETHEL SEYMOUR, 207 CAMPBELL Building, Douglas Street. Phone Garden 2525. Authors' manuscripts, law and general. Strictly confidential.

RAZOR BLADES

DAYMARK BLADES HAVE THAT essential lasting quality which "doubles their value." Price 35c packet of five.

WINDOW GLASS

WINDOW GLASS REPLACED AT shortest notice. Auto glass replaced while you wait. Mellor Bros., Ltd., 615 Broughton Street. Phone G 5021.

WOOD AND COAL

A SPECIAL SALE FOR YOUR WINTER wood—Island slabwood, never been in salt water, get what you pay for, $3.25 cord, 6 cords $8.50; inside blocks, $4.00 cord; first growth dry cordwood, stove lengths, $5.50 cord. Agents for Youbou Timber Co. E 2742. Old John Fuel Co., 2922 Douglas Street.

WOOD WOOD
ALL UP-ISLAND SLABWOOD, 1 CD. $3.25; first-growth cordwood in 4-ft. lengths, bone dry, $4 cd., in 2½ cd. lots; stove lengths, $5.25 cd.; dry inside blocks, $4 cd. These prices for week. E 1642.

A BETTER ALL-FIR MILLWOOD, $3.00 full cord; bone-dry cordwood, 12-inch lengths; bone-dry kindling, bark, knots, proven coals at better prices. Ronald R. Hopkins. Inside fir, $4 cord. E 7916.

A. M. FUEL CO., SPECIAL 2 WKS., INside fir, real dry, $4.50 cd.; kiln dry kindling, $4.50 cd. E 1701.

A1 FIR MILLWOOD, $2.00 PER CORD. C. D. Shaw, G 7965.

ALL BEST AND DRY CEDAR, $1.50 half cord; 2, $2.75. E 6722.

CORDWOOD—4 FT., 1ST GROWTH $4 cord. E 6459. White help. S. Spaven.

CAN WOOD AND COAL. G 3266. CORDwood, any length; four-foot, $4.

DRY UP-ISLAND DOUGLAS FIR, NEVER been in water, $3.25 cd., 2 cds. $6.00, special sale price. E 8532.

FIR MILLWOOD, $3 CORD; CORDwood, inside blocks, kindling, sawdust, coal; prompt delivery. G 5325 and G 6336.

FIRST-GROWTH EXCELLENT CORDwood, 12 miles out; from two cords up; four-foot. Phone E 2616.

GUARANTEED DRYLAND DOUGLAS FIR slab and blocks, direct from Kapoor Lbr. Co., $3.25 cord; $6.25 2 cords. Sooke Lake Wood Co. E 6111.

$2.75 CD.; 2 CDS. $5.00; 4 CDS. $10; guaranteed Douglas fir millwood. Inside blocks $4 cd. Heavy slabs $2.50. Bone-dry slabwood, $4.50 cd. Bone-dry cordwood, stove length, $5.75 cd. Distributors, Selkirk Lbr. Co.'s wood. G 5334.

$3.25 CORD. WE MAKE IT COMfortable for the customer; already split wood and heavy thick bark slabs; all stove lengths; guaranteed all fir and dryland. G 2015. Hillcrest Better Fuel.

4-FT. CORDWOOD, DRY, $4.50 PER cord, green $4.25 per cord. Painter & Sons. G 6541.

$3 CD. IN TWO-CORD LOTS; 100% FIR millwood. Colwood Wood Co. G 4044.

$3.75 UP-ISLAND SLAB 12' RODgers' Wood Co., Alpha St. G 2214.

34 PROFESSIONAL DIRECTORY

ARCHITECTS

P. LEONARD JAMES, F.R.A.I.C., ARCHItect. Todd Road, Oak Bay. E 8910.

CHIROPODY

BATHS, MASSAGE, CHIROPODY, MRS. Barker, 225 Howe, Fairfield. G 1661.

MASSEUR

SWEDISH MASSEUR, H. LOWENBORG. Treatments, home and hospital. Appointments, E 9988.

OSTEOPATHIC PHYSICIANS

DR. VERNON B. TAYLOR, REGIStered and licensed. 406-7-8 Belmont Building. Phone Empire 7822.

37 MISCELLANEOUS

SAWS, ALL KINDS, FILED, SET, gummed, etc. Phone W. Emery, 1657 Gladstone Avenue.

TAKE NO CHANCES!

YOU DEMAND THE BEST FOR your office or social requirements. You like fine printing — everybody does. The sure way of getting satisfaction is to place your next order with

THE COLONIST
Printing—Lithographing—Bookbinding Engraving
1211 Broad Street Phone G 5341

38 TO RENT—MISCELLANEOUS

STORE TO RENT, IN HEART OF OAK Bay's shopping district. Hot water heated with hot and cold running water. Very reasonable rental. Apply,
THE ROYAL TRUST CO.
1202 Government Street
Phone G 9151 or E 4126

40 FOR SALE—MISCELLANEOUS

40A BUILDING MATERIALS

CANADIAN Western Woodworkers Sashes, doors and general millwork. G 4012.

SIDNEY SPEEDY SERVICE

WE CAN TAKE CARE OF YOUR REquirements in Lumber and Building materials.
We carry a complete stock and can give you prompt service on small or large orders.
SIDNEY LUMBER
Phones: Victoria G 2515, Sidney 5
Yards at
3115 Government Street and Sidney, B.C.

40 FOR SALE—MISCELLANEOUS (Continued)

LUMBER FOR EVERY PURPOSE—Large stocks, lowest prices. Woodgrained Gyproc, etc. The Moore-Whittington Lumber Co., Ltd. G 3211 or E 2911.

STAR GRADE SHINGLES, $2.50 PER square. Dalziel Box Co., G 1432.

THE MOORE-WHITTINGTON LUMBER COMPANY, LIMITED
Large Stocks Right Prices
Export Rejects, Good No. 3 Shiplap, Dimention, Short Siding and Flooring
Inspect Our Sawmill Plant, Pleasant Street
MODEL KITCHEN, Bridge and Hillside
VISITORS WELCOME

40B CLOTHING, FURS, SHOES, ETC.

FOR SALE, CHEAP, OVERCOAT, FROCK-coat, dinner jacket and evening coat, in good condition, size 42. Phone E 9352.

40D FURNITURE

A PILLOW-ARM CHESTERFIELD SET (3 pieces), so comfortable, hard-wearing cover, with reverse cushions, and walnut fronts (never used). Why spend more than $65.00? G 1195.

A BEAUTIFUL FULL-SIZE WALNUT bed with best coil spring and all-felt mattress, $27.50. Holland Bros., E 6013, 715 Pandora.

BED, SPRING AND MATTRESS. APPLY at 447 Kingston Street.

QUALITY—FIRST CONSIDERATION
MODERN USED FURNITURE
Simmons Beds and New Mattresses
SATISFACTORY SERVICE
WILLOWS, PLOWMAN CO.
705 Johnson Street Phone G 4424
A Different Second-Hand Shop

SOLID WALNUT DINING-ROOM TABLE and chairs, like new, orthophonic electric gramophone, Singer sewing machine, sleeping bag, boat, dog house, garden tools. Phone E 6026.

2 BUREAUS, IN GOOD CONDITION, $7.50 each; bedroom rug, $3.50. 507 Victoria Avenue, G 6495.

40E — MUSICAL INSTRUMENTS

GUITAR PLAYERS — CALL AT OUR store and examine the new model Gretsch guitars. Quality instruments at moderate prices. Fletcher Bros. (Victoria), Ltd.

GERHARD HEINTZMAN PIANO, FULLY reconditioned, superb tone, low price for quick sale. Fletcher Bros.

PIANOS GREATLY REDUCED! COTtage, $49.50; cottage, $64.50; The Duchess, $117.50; Merrifield, $115. As low as $10 down — easy monthly payments arranged. Third Floor, Hudson's Bay Company.

40F RADIO

EXPERT RADIO REPAIRS. WORK guaranteed. George & Son, 713 Pandora Avenue.

GIVEN AWAY FREE—TUBE CONtainer; also, we test your tubes free; new low price on tubes. Aaronson's, 1226 Government St., G 4722.

1935 WESTINGHOUSE ALL-WAVE RAdios, $29.75 to $475.00; also electric radios for hire by week or month. Aaronsons, 1226 Government St. G 4722.

40H NURSERY STOCK, PLANTS, ETC.

FOR SALE—SOIL, MANURE, CINDERS, gravel, filling, rock. Delivered. E 8461.

40K BICYCLES AND MOTORCYCLES

C.C.M. BICYCLES, $12.50 TO $27.50; BIcycles repaired. Your money back if not satisfied. Just received a shipment of new English bicycles, with B.S.A. coasters and extra front brake, $24.50 complete, on easy terms. Victory Cycle Works, 1326 Govt. Street, cor. Johnson. G 4722.

PLIMLEY & RITCHIE GUARANTEE ALL their bicycles, new or rebuilts. Old bikes accepted as part payment. You are invited to inspect our new stock, 611 View Street, in the Arcade Block. E 2113.

TO SCHOOL ON A BICYCLE—THAT IS the healthy, convenient and economical way. New machines are now very reasonable and can be purchased on monthly or weekly terms. Robinson's, 1320 Broad Street, opposite Colonist.

40L STOVES AND RANGES

AGENT McCLARY FURNACES. REpair parts and castings. Pipes renewed. Cesson's, 601 Esquimalt Road. E 7412.

ABSOLUTELY HIGHEST PRICE PAID for stoves and heaters, etc. G 8624.

FOR GOOD, NEW AND USED RANGES, boilers, furnaces and all good repairs: Southall, 801 Fort St., G 2961.

MONARCH MALLEABLE RANGE, COMpletely reconditioned and good for years of service. A bargain, $45.00. Coast Hardware (formerly Hatt's).

NEARLY NEW MOFFAT ENAMELED gas range and heater to match. 3256 Alder Street.

RANGE AND FURNACE CASTINGS FOR most makes. B.C. Hardware, 716 Fort Street.

SIX-HOLE BRITANNIA STEEL RANGE, with Imperial oil installation, complete; may be seen at Dowell's, Wharf St. What offers? E 6129, after 6 p.m.

SIX-HOLE RANGE, WATERFRONT, warming closet, enamel oven door, thermometer, $27.50. Carter's Stove Store, 822 Fort Street. E 3511.

USED ELECTRIC, COAL, GAS RANGES. Agents for Gurney ranges. McDowell & Mann, 1000 Douglas Street. E 4136.

40X MISCELLANEOUS

BEAUTIFUL NEW BOOKCASE, WRITing desk combined; unpainted wardrobe, G.E. radio, etc. Evenings. 1124 Yates.

CALL US FOR FREE ESTIMATES ON repairs to all makes of electric washers. No obligation. Phone G 7511.

CAMERA repairs and supplies; professional advice. The Art Centre, 752 Fort.

ELECTRIC WIRING AND REPAIRS TO irons, toasters, curlers, heaters and all appliances. H. D. Mainwaring, 732 Fort. Phone G 7821.

ENGRAVING FOR ALL PURPOSES—Cups, medals, bowling balls, etc. A. G. Porter, 112 Woolworth Bldg.

EXTRA SPECIAL — SINGER ELECTRIC sewing machine, only used few months, $35.00 cash. 726 Yates Street.

FOR SALE — REMINGTON "44" REpealer, new, $15.00. E 8985.

FOR SALE — GRADE EIGHT USED school books, cheap. Phone G 1426.

GOOD USED WASHING MACHINES, $18.50 up. Jameson's Electrical. E 1171.

HIGH-POWER FIELD GLASSES, $7.50; genuine 6X power prismatic field glasses and leather case $17.50; alarm clocks, 69c; telescopes, $1.50; bicycles, $8.75; electric radios, $14.75; radio tubes, 50c; new Dunlop tires, $1.10; late style spectacles to fit any sight, $2.75. Aaronson's New and Second-Hand Store, 1226 Govt. St., corner Johnson.

JUST ARRIVED! PARCHMENT FLOOR lamp shades $1.50. Parchment bed lamps, $1.95. Bridge lamp shades, $1 to $2. Table lamp parchment shades, $1.50. Beautiful pottery table lamps, complete with shades, $4.65. Make your selection early. Murphy Electric Co., Ltd., 761 Yates Street, G 1713.

NEW 1936 MODEL SILENT GLOW OIL burner. Minty's, E 6112, 666 Yates.

ORNAMENTAL MIRRORS, SPECIAL, $1.50 each. Mellor Bros., 615 Broughton St. Phone G 6031.

PORTABLE ELECTRIC SEWING MAchines (used), big reductions. A. E. Taylor & Co., 738½ Fort.

PEARS, BEST BARTLETTS, 3c POUND; apples, 3c pound. 1165 Palmer Road. G 7003.

PAINT UP NOW. IT WILL PAY YOU TO get our prices. Estimates free. Harte-Andrews Paints, Ltd., 711 View St. G 4712.

SAW MANDRELLS, DRILL PRESSES, grinding heads, belting, bearings, pulleys and shafting, forges, anvils, vises, jacks, saws, wedges, etc. Capital Iron & Metals, Ltd., 1832 Store St. G 2434.

STUCCO DASH, rubberized waterproof paint, stains, canvas dressing. Pat'd process. Mak-Mor Co., 622 David. E 2661.

TENTS, 6X8X2, MADE OF 8-OZ. DUCK, $8.75. F. Jeune & Bro., Ltd., 570 Johnson Street. G 4632.

VACUUM CLEANER FOR RENT BY day or week. We deliver and collect. Phone Empire 2322.

30-30 CARBINE, $16; 30 REM., $25; Ross, $16; Fox 12-gauge, $25; 30-20 Sav., $16; 30-30 carbine, $30. G 6614.

41 WANTED—MISCELLANEOUS

A REPUTATION FOR PAYING HIGHest prices for rags, bottles, tools, stoves, furniture, or anything you wish to dispose of. We call anywhere any time. G 4752.

WANTED IMMEDIATELY, OLD SILVER and plate. 521 Fort Street. E 6843.

41 WANTED—MISCELLANEOUS (Continued)

ABSOLUTELY THE BEST PRICE FOR old gold of any kind, antique jewelry, silver plate, etc. Cash while you wait. Old Gold Dept., Joseph Rose, Ltd., 1013 Government St.

A BETTER PRICE PAID FOR RAGS, sacks, bottles, tools, stoves, pipe, furniture, or what have you. G 5862; night E 0350.

CASH FOR OLD GOLD
PACIFIC GOLD SMELTING CO.
609 Yates St. Phone G 3724

NOTICE — OLD GOLD — THE HIGHEST premium now paid by Stoddart, Jeweler, 605 Fort St. (near Government).

WANTED—SMALL TRICYCLE, CHILD of five, reasonable. Box 6525, Colonist.

WANTED — FURNITURE, CLOTHING and tools for cash. Phone G 4913.

42 POULTRY AND LIVESTOCK

42A POULTRY AND SUPPLIES

FOR SALE — THIRTY R.I.R.-WYANdotte cross pullets; also twenty-five Leghorn pullets, raised on range. George McLean, Sidney.

FOR SALE—WHITE WYANDOTTES, ALL ages, day old to three months. Miss Payne, Sidney, phone 38X.

INCUBATORS AND OIL BROODER stoves, will trade for pullets, cockerels, or sell cheap. Phone Colquitz 36F.

25 LEGHORN PULLETS, SOME LAYING, 95c each, delivered. 3107 Shelbourne. E 3935.

100 LEGHORN PULLETS FOR SALE, or trade for fresh cows. A. Prinz, Stelly's Crossroad.

42F DOGS

BOSTON BULL PUPS FOR SALE. DOGS boarded. Phone G 3352.

SCOTTIES, WIRES, SPITZ, SEALYHAMS, Pekingese, Pomeranians and most other breeds. Pet Shop, 1412 Douglas Street.

42G CATS

WANTED—GOOD HOME FOR LOVELY black and white full grown male cat. Phone G 6376.

47 ROOM AND BOARD

A BRIGHT, CHEERY HOME FOR TWO business gentlemen or ladies; 333 Moss. E 0672.

AT 1613 RICHMOND AVE., RATES TO students; easy walking distance.

AT "FIRWOOD LODGE," 905 COOK Street—Select room and board. E 5826.

ANGELA HOTEL, RENOVATED, NEW management. 632 Burdett. E 5322.

BOARD-RESIDENCE IN PRIVATE FAMily, every privilege; garage; quiet, reasonable. Close to park and car. E 0298.

CHERRY BANK, PRIVATE HOTEL. Rates $2 daily, $12.50 weekly; $35 monthly and up, including all meals. Five minutes from centre of city. Jersey milk and farm produce from proprietor's own farm. 618 Quadra Street. G 0166.

CRAIGMYLE — PAYING GUESTS, moderate. 1037 Craigdarroch. G 0031.

FIRST CLASS ROOM AND BOARD, students, 10 minutes Normal School; all conveniences. E 1015.

GOOD BOARD AND ROOM IN COMfortable private home. Fairfield. E 0096.

IF YOU APPRECIATE A REAL HOME, good food and pleasant service, try 1206 Yates. G 7745.

LADY WOULD LIKE ONE OR TWO paying guests; about thirty miles from Victoria; all modern conveniences, hot and cold water in rooms; hot-water heated; good food; moderate. Box 6237, Colonist.

REASONABLE RATES, WITH OR WITHout meals, by day, week or month. Large grounds. The Grove, 666 Bank Street, Oak Bay car. E 5653.

ROCKLAND DISTRICT, 10 MINUTES' walk to College. Ideal home for students. E 7638.

ROCCABELLA—Private boarding house, central, reasonable, large garden. G0030.

SEATON HALL—LUXURIOUS ACCOMMOdation, equaling best hotels; free garage. 1292 Rockland. E 1662.

SINGLE OR DOUBLE ROOM, BOARD, reasonable. 428 Vancouver St. G 7366.

49 ROOMS TO RENT

49A FURNISHED

THE CECIL HOTEL
BRIGHT OUTSIDE ROOMS, REASONable rates. 1323 Blanshard.

THE HOTEL DOUGLAS
IS OFFERING EXTREMELY LOW RATES for transient and permanent guests. Inspection invited.

LADY, WITH COMFORTABLE HOME, would like couple to share same, either boarding or separate housekeeping arrangements, good district. 117 Clarence Street.

WINDSOR HOTEL, OPPOSITE POST office. Housekeeping rooms $3 week.

51 HOUSEKEEPING ROOMS TO RENT

ATTRACTIVE ROOM AND KITCHENette, hot and cold water. Fairfield; 1039 Pakington Street.

2 HOUSEKEEPING ROOMS, $2.50 WEEK, single rooms, $2. 1120 Vancouver St.

51A FURNISHED

AT "KILMORLEY" — SUITE WITH fireplace, sunroom kitchenette; also large single room, central; 636 Superior Street. E 2575.

AT 636 COLLINSON, CLEAN, HOMElike rooms; close in; garage; moderate.

A FURNISHED BED-SITTING-ROOM and kitchen with sink, $13.50. 1351 Pandora. Phone E 2846.

AT OLYMPIC, 1130 MAY, COSY, bright two-room furnished suites.

AT PARK — QUIET, WARM ROOM, modern; kitchenette; 417 Vancouver. E 2165.

ATTRACTIVE APARTMENT, CLOSE IN, quiet and well furnished. Terms reasonable. 1114 Rockland Ave. G 2538.

COMFORTABLE FURNISHED, UNFURnished rooms, suites; h. and c. water room service; kitchenette. Low rates. Devonshire House, 732 Fort St. G 0122.

COSY FOUR AND TWO-ROOM SUITES, housekeeping rooms, bedrooms. RITZ HOTEL, 710 Fort Street. G 7156.

FURNISHED HOUSEKEEPING ROOMS, flats, cabins. $6 mo. up. 1026 Hillside.

HOUSEKEEPING - SLEEPING ROOMS—Modern, $2.50, $3.00 a week. Yale Rooms, 711 Johnson Street. Phone G 0025.

HOUSEKEEPING ROOMS, HEATED; $10.50 up. 1145 Rockland. E 6112.

TOURISTS, ATTENTION — TEL. E 8034. The Clifton—Clean, comfortable, sleeping or light housekeeping. Hard-time rates. Centre of city. 1315½ Broad Street.

1024 McCLURE — Furnished, unfurnished; h.-w. heat; reasonable.

734 HUMBOLDT STREET — CLEAN, quiet, moderate. Phone G 5216.

919 VANCOUVER—CLEAN; MODERATE rates, walking distance. G 2392.

51B UNFURNISHED

ATTRACTIVE TWO-ROOM KITCHENette; hot-water heating. 1026 Pakington Street.

THREE SUNNY ROOMS, BATH, NEAR High, Central Schools; 1216 North Park.

2 LARGE ROOMS, 1 FACING SOUTH, ground floor, sink, range. G 2225.

53 FLATS AND APARTMENTS TO RENT

AN APARTMENT FOR EVERY TASTE—Three and four-room unfurnished suites, newly decorated, with every convenience. Within walking distance of the city. Apply
THE ROYAL TRUST COMPANY
1202 Government Street
Phone E 4126 or E 9012

A LOVELY FURNISHED FOUR-ROOM apartment, two real bedrooms, sitting-room, Chesterfield, dinnette, kitchen, electric stove, phone, radio, garage, close to St. Margaret's School; rent, $40; 1600 Gladstone Avenue. E 2848.

A VERY ATTRACTIVE MODERN SUITE in Oak Bay, unfurnished, bright, sunny rooms; very nice outlook, close to beach and car; low rent. Apply Munday's Shoe Store, 1203 Douglas Street.

APARTMENTS AVAILABLE, UNFURnished, in McDonald Block, Oak Bay Junction, complete with private bath, fireplace, disappearing bed, ivory woodwork and light floors; low rents. Phone G 6227.

AT 1229 STANLEY, NEAR FORT, FULLY furnished, large bed-sitting-room with fireplace, kitchenette, light, water, phone, gas, $15 month, garage. G 1688.

53 FLATS AND APARTMENTS TO RENT (Continued)

A 4-ROOMED FURNISHED FLAT FOR rent, 764 Transit Road, near beach and bus, $35, including light and water. G 6787.

A FURNISHED BEDROOM AND KITchen, water and phone included, $16.50. 1351 Pandora. Phone owner E 2848.

AILSA, 530 COOK, BEST MODERATE priced two-room unfurnished suites in Victoria; nice location, close to town; fully modern. E 0961.

ATTRACTIVE FULLY FURNISHED two-room suites; private bath; Park Mansions, Quadra and North Park; moderate rental. E 5072.

ANNOUNCING COMPLETION OF MODern suites. Montrose Apartments, Blanshard and View.

ATTRACTIVE THREE ROOMS AND bath, Thornton Apts., near Beacon Hill Park. Apply 249 Cook. G 3181.

AT THE WOOLWORTH, WELL heated, fully modern, double suite. E 7092.

AT THE NORMANDIE, BEAUTIFULLY clean, fully furnished, modern suite; private bath. E 6264.

A FIVE-ROOMED SELF-CONTAINED flat, 1746 Fort; $45 month; appointment. E 5765.

ATTRACTIVE SUITE, FURNISHED OR unfurnished; 240 Linden Avenue.

APARTMENTS — Bright, well furnished, quiet, oil-o-matic heat; 1146 Oscar St.

APARTMENTS, FULLY FURNISHED; private bath. Leland. G 7915.

AT MT. EDWARD, 1002 VANCOUVER St., furnished apts.; weekly rate. E 4923.

AT Savoy Mansions, quiet and comfort; fur., unfur.; close in; moderate. G 0622.

ARGYLE COURT, 424 LINDEN, WELL heated, unfurnished. Caretaker, E 5963.

"Next Door to Everything in Town"
BEVERLEY HOTEL APARTMENTS
724 Yates St., Off Douglas

IDEAL TOURIST ACCOMMODATION at reasonable rates. Furnished or unfurnished suites, bedrooms and housekeeping rooms. Light, heat, water, gas, elevator and lounge free.
Jas. A. Griffith, Prop. Phone E 6614

BROADWAY COURT, 443 SUPERIOR; sunny, cosily-furnished suite, ample hot water; also small suite, unfurnished. E 3033.

BON ACCORD, 845 PRINCESS, OFFERS cosy furnished suite. G 0160.

COSY, SMALL SUITE, SUIT LADY OR couple, walking distance. E 7067 or G 6174.

COMPLETELY FURNISHED TOURIST apartments; moderate charges. Scott Apartments. E 6311.

CLOSE IN—FURNISHED 3-ROOM FLAT, modern, $25; adults. 857 Meers. G 5452.

CORAL COURT, 434 SIMCOE. E 0717. Close in; sea view; every comfort.

DELIGHTFUL THREE-ROOM SUITE, unfurnished; ten minutes from city, large garden and orchard, beautiful view; very low rent. Phone E 2211.

FURNISHED APARTMENTS, 2, 3 AND 4 rooms, from $14.00 to $20.00 per month. Close to High School. 1351 Pandora. Phone E 2846.

FURNISHED APARTMENT; GARDEN; near park and sea. 207 Government Street.

FURNISHED THREE-ROOM SUITE, board if desired. Newport Ave. Garage. G 7898.

FOR COMFORT, HOME-LIKE SUITES, The Gables, Linden and Fort.

HARROGATE APARTMENTS, 1203 Beach Drive, Oak Bay; fully furnished; exclusive. E 9553.

LOOKING FOR COMFORT?—APT. KITchenette, h.w.h.; suit lady. E 6672.

MARINE CHALET, OAK BAY — VICtoria's finest furnished kitchenette apartments; electric refrigeration; near beach, car line and golf links; special rates to permanent tenants; take No. 1 car or phone E 5531.

NORGROVE—ALL MODERN CONVENIences; ideal location. Apply manageress, Park Boulevard, at Cook.

NIAGARA APTS., CORNER MENZIES; desirable, well heated, modern suites; moderate rentals. E 4161.

OAK BAY—SMALL APARTMENT, FURnished or unfurnished; open fireplace, veranda. G 5202.

ST. HELEN'S APTS. — NEWLY DECOrated; under new management. Furnished rooms; reasonable. G 0036.

THREE-ROOMED SUITE, BATH, UNfurnished. Bell Apartments, 1017 Cook. G 1462.

TWO UNFURNISHED ROOMS — FIRST-class condition; hot water heat. E 2146.

VIEW ROYAL APARTMENTS, PEMbroke; beautiful four-room suites; separate entrance. E 4161.

WESTHOLME HOTEL, 1417 GOV'T. Rooms, modern apartments, furnished or unfurnished, at greatly reduced rates.

55 HOUSES TO RENT

55A FURNISHED

ATTRACTIVE SEMI-BUNGALOW, three bedrooms, gas, garage, sea view. Apply 1817 Crescent Road.

FINE OAK BAY RESIDENCE FOR lease, furnished; high location with unsurpassed view; four bedrooms and servant's room, hot-water heating plant and cosy fireplaces, piano, radio, electric refrigerator, private grounds. $60 per month to reliable tenants. Phone owner for appointment. E 8268.

FOR RENT — NEAR CORDOVA BAY, four-roomed, furnished cottage; water, garage; $10 per month. Phone E 4516.

FURNISHED OR UNFURNISHED BUNgalow, near school and beach; 1857 Crescent Road.

882 ISLAND ROAD — SEVEN-ROOM semi-bungalow within easy reach of schools, street car and beaches; $25. Goodlake, Limited, 640 Fort Street. E 5741.

55B UNFURNISHED

2918 DOUGLAS STREET, five rooms, newly decorated	$15.00
1356 OLIVER STREET, seven rooms, near Monterey School	$20.00
637 OLIVER STREET, six-room bungalow, electric range	$32.50
1742 FORT STREET, four-room duplex, heat provided	$35.00
PATIO COURT, six-room modern semi-bungalow, electric range	$37.50
21 GOVERNMENT STREET, nine rooms, hot-water heating, excellent condition	$50.00

A Large Number of Other Houses
A First-Class Rental Service
PEMBERTON & SON, LTD.
625 Fort Street Phone G 6134

REDFERN STREET, five-room bungalow, partly furnished	$15.00
HEWLETT PLACE, five rooms, garage, hot-air furnace	$25.00
MODERN DUPLEX, hardwood floors, fireplace, gas range	$25.00
HOLLYWOOD CRESCENT, beautiful fully modern stucco bungalow on the waterfront, automatic heating, garage, two lots	$52.50

—And Many Others—

A. A. MEHAREY & CO.
Real Estate, Insurance, Stocks and Bonds, Rentals
E 1187-8 Cor. Fort and Broad

5 ROOMS, furnace, garage, Richmond, south of Oak Bay	$20
7 ROOMS, Queens and Quadra	$25
7 ROOMS, with three lots, near Normal School	$25
1162 OSCAR STREET, newly decorated	$25

J. N. HOLLAND
308 Pemberton Block

A CHARMING MODERN FOUR-ROOM bungalow, city water and light, built-in bath, open fireplace, set in glade of great oaks, beside a park; now vacant, rent $16. See Pemberton & Son, Ltd. G 6134.

A THREE-ROOMED SHACK FOR RENT, fireplace, two large lots, close to bus and street car; $6 per month. Phone G 4669.

A SEVEN-ROOM COTTAGE, WITH large garden, to rent. 623 Esquimalt Road, City. Phone E 0171.

A FIVE-ROOMED COTTAGE, CLOSE in; suit elderly couple. G 5062.

CLOSE TO BEACON HILL PARK WITH uninterrupted views over water. Beautiful home, containing living-room, dining-room, sunroom with open fireplace, kitchen, five bedrooms, cement basement, hot-water heating, garage and charming garden with seclusion. This is undoubtedly one of the best homes in this residential district. Owner has left city and will rent to good tenant for $45 monthly. Lease if desired. P. R. Brown & Sons, Ltd., 1112 Broad Street. Phone G 7171.

55 HOUSES TO RENT (Continued)

CANNON'S CARTAGE SAVES YOU money on moving. 1403 Broad. E 6634.

EIGHT-ROOM HOUSE, ALL CONVENIences. 1039 Belmont. Phone E 8276.

HOUSES — APARTMENTS
FURNISHED, UNFURNISHED. Very large selection. Up-to-date rental service.
HEISTERMAN, FORMAN & CO.
608 View St. Phone E 6181

FIVE-ROOM BUNGALOW WITH FURNace, $17, including water. Apply 2172 Davin Street.

JAMES BAY, MENZIES — SIX ROOMS, every convenience, furnace, garage, ranges, $27.50. E 4785.

STORE AND FOUR ROOMS, INCLUDing water, $12.50; 1049 North Park Street. E 9815.

SEVEN-ROOM HOUSE, 1128 EMPRESS Avenue.

1058 MONTEREY AVE., 7 ROOMS, large lot, garage, rent $25.00. 1074 Oliver St., 6 rooms, large lot, garage, rent $25.00. 543 Toronto St., 6 rooms, new roof and new paint, $23.50. 3266 Balmoral, 7 rooms, room in basement for 3 cars, $22.50. These all have full basement, furnace, etc. 7-Roomed house, 946 Belmoral, no basement, good shape, $13.00. ROBERT GRUBB & CO., Sayward Building, Victoria.

516 CONSTANCE AVENUE, FIVE rooms, modern, $15; 144 Howe Street, seven rooms, modern, $22.50; 2624 Asquith Street, seven rooms, modern, hot-water heat, $25. P. R. Brown & Sons, Ltd., 1112 Broad Street. Phone G 7171.

$35—SEVEN-ROOM STUCCO BUNGAlow, fully modern, practically new, available September 1. For houses to rent phone G 5741. W. J. Gilliland & Co., 1303 Broad Street.

2963 SCOTT — CEMENT BASEMENT, furnace; $16.50. Mullard, Shelbourne Gas Station.

832 PRINCESS — CLOSE IN; BUNGAlow, six rooms, furnace, $30. E 1749.

461 QUEBEC ST. — MODERN HOUSE, suitable for adults.

5 ROOMS, MODERN, REDECORATED cottage. Apply 1152 Yates Street.

57 WANTED TO RENT—HOUSES

57A FURNISHED

FURNISHED COTTAGE, THREE OR four rooms. Give location and rent. Box 6444, Colonist.

WANTED—FULLY FURNISHED HOME, three bedrooms; give particulars and rent. Box 6177, Colonist.

57B UNFURNISHED

FIVE-ROOM HOUSE; CLOSE IN; BASEment; garage. Box 6426, Colonist.

61 SUMMER RESORTS

BEAUTIFUL SHAWNIGAN LAKE ACREage. No reasonable offer refused. 503 Montreal.

61A COTTAGES AND CAMPSITES

TO RENT — SUMMER HOME, CLOSE beach; or board. Apply c/o Eales, R.M.D. 4, Cordova Bay.

TO RENT — FULLY-FURNISHED COTtage, private beach, Brentwood Bay. Phone Keating 58X.

65 AUTOMOBILES

RADIATORS AND FENDERS

AUTO RADIATOR, BODY AND FENDER Specialists. Workmanship that cannot be excelled.
BURGESS BROS.
1209 Quadra St. Empire 8231

65A FOR SALE

A 4-TON LEYLAND TRUCK ENGINE, $150; 6-ton Packard engine, $75; 1930 6-cylinder Chevrolet engine, $50; 1 new 2-ton Garford, very cheap for cash; 12-cylinder Packard engine, in good condition, $75; 1½-ton International truck parts. We have spare parts for the following late model cars in stock: 1934-20 Buicks, Cadillac, Chevrolet, Chrysler, Dodge, Essex, Model "A" Ford, Hudson, Hupmobile, Jewett, Paige, Pontiac, Reo, Studebaker, Willys-Knight; also a large assortment of truck parts; S.H. tires, all sizes; batteries, generators, starters.
PACIFIC AUTO WRECKING CO., LTD.
927 View St. Phone E 7521

A REAL BUY — 1925 BUICK SMALL "6" coach, new paint job, four brand new tires, motor just overhauled, running quietly and developing lots of power, extremely light on oil. Licensed and ready for care-free motoring. Full price $125
W. FRANK CAMERON
Auto Parts
949-953 View St. Phone E 5632

AVOID FIRE—Engine and chassis steam cleaning. Chet Dowman, 734 Johnson.

BARGAINS—1926 JEWETT COACH, $100; 1925 Buick, glass enclosure, $50; parts, radiators; tires; wheels. Cameron Bros., 1240 Craigflower Road.

COMPLETE TUNE UP OF YOUR MOTOR, $2.50; "Autolec" system; ignition, carburation, valve lash, general check-up. Chet Dowman, 724 Johnson Street.

"LET GEORGE DO IT"—GEORGE COX, Expert Auto Top and Body Builder, 1003 View Street. Phone G 2143.

1930 GRAHAM SEDAN

MECHANICALLY IN PERFECT CONdition, practically new tires and good original finish, upholstery, interior fittings, etc., in every way like new. A smart and economical car for the family. A real dollar for dollar value.

TODAY'S BEST BUY
$385

THOS. PLIMLEY, LTD.
Distributors of Quality Transportation
1010 Yates St. O 7161

QUICK CASH SNAPS — FORD ROADster delivery, $35; Durant sedan, $40; Durant sports touring, $60. Ford sedan, $40. Buick "4" touring, $45; all licensed, running well. Special, 1930 Ford coupe at snap price, terms. Mutual Auto Sales, 622 Johnson.

SEE BILL BRIDGWOOD FOR EXPERT repairs on your car. Nash and Chevrolet specialist. Phone E 0651. Corner Broad and Pandora.

1934 PONTIAC CABRIOLET
THIS BEAUTIFUL TAN COUPE IS IN the peak of condition; run very little, complete equipment. Will accept trade and give terms up to eighteen months.
OUR PRICE
$875
BEGG MOTOR CO., LTD.
865 Yates St. G 1144

USED TRUCK TIRES — 30 X 5, 32 X 6. Red's Service Station; 816 Yates St.

BUY HERE WITH CONFIDENCE

$895—CHEVROLET SPECIAL SEDAN, 1934.
$675—PLYMOUTH SEDAN, 1933.
$650—HUPMOBILE SEDAN, 1931.
$375—GARDNER SEDAN, 1929.

SPECIAL
BRAND NEW 1936 CHEVROLET roadster, standard model, with rumble seat.
$795

THE MOTOR HOUSE (VICTORIA), LTD.
Chevrolet Dealers
Phones E 8722-E 1107 931-971 Yates St.

1931 PONTIAC DE LUXE SEDAN. This car has had exceptional care, one owner only	$585
1931 HARLEY DAVIDSON MOTORCYCLE	$235
1934 ENGLISH TRIUMPH MOTORCYCLE	$230

CECIL EVE MOTORS, LTD.
845 Yates Street
G.M.C. Trucks Pontiac Cars

BUICK COUPE—Five-passenger, smart in appearance and first-class mechanically	$395
STAR COACH—A good little car at a low price	$200

Assortment of Others

DAVIS-DRAKE MOTORS, LTD.
Buick and Oldsmobile Cars, G.M.C. Trucks
Fort St. at Quadra Phone Garden 5164

1930 DODGE SEDAN, HYDRAULIC brakes, completely overhauled, $485. 1929 Nash small "6" coach; like new; be sure and see this at $475. 1936 models now on display. Burton & Williams Motors, Ltd., Nash and LaFayette agents. 1001 Blanshard Street. E 5415.

A Mart for Busy Readers—Property for Sale or Trade

65 AUTOMOBILES (Continued)

1928 CHEVROLET ¾-TON TRUCK, with large covered body ... $195
1928 ESSEX COACH, very good ... $195
1927-28 HUPMOBILE SEDAN, a beauty ... $295
1929 GRAHAM SEDAN, excellent ... $365

MASTERS MOTOR CO., LTD.
909 Yates Phone E 3541

ESSEX COACH ... $125
ESSEX COUPE ... $125
DODGE DELIVERY ... $350
CHEVROLET TRUCK ... $200

REVERCOMB MOTORS
925 Yates Street Phone G 6421

1926 FORD SPORT ROADSTER, a snappy little car; has rumble seat ... $185
1928 BUICK SPORT ROADSTER. This is a small "six" and an especially smart looking job ... $265
1932 CHEVROLET DE LUXE SEDAN. An ideal family car, which is in big demand ... $595

JONES BROS. SERVICE STATION, LTD. Yates at Quadra Phone E 4021

1934
POPULAR MODEL FORD DE LUXE COUPE
Performance and appearance like new, upholstered in velvet mohair; equipped with safety glass in all windows, motor and tires in perfect condition.
$795

1929
AUBURN FOUR-DOOR SEDAN
Modern appearance, roomy interior, nicely appointed, upholstery and paint in splendid order; tires in first-class condition. Priced for prompt sale.
$375

CONVENIENT TERMS ARRANGED
1931 WHIPPET SEDAN ... $350
1929 OAKLAND COACH ... $350
1931 CHEVROLET DELIVERY ... $325
1930 RUGBY PANEL DELIVERY ... $325

NATIONAL MOTOR COMPANY, LIMITED
819 Yates St. G 8177
Open Evenings

JAMESON MOTORS
For Best Values in Used Cars
1930 Essex Sedan, in perfect condition, snap for ... $345.00
1929 Hudson Sedan, in good condition, reduced to ... 345.00
1929 Chevrolet Coach, in first class condition, new tires and battery for only ... 345.00
929 Ford 1½-ton Truck with panel body, reduced to ... 125.00

1934 FORDOR SEDAN — TRUNK, radio installed, $725; 235 Government Street.

65B WANTED

WANTED—WILL PAY ALL CASH FOR an exceptional value in a used car. Box 6520, Colonist.

WE WILL BUY, SELL OR EXCHANGE your car. Empress Garage. E 7632

67 BOATS AND LAUNCHES

BOAT LUMBER, CEDAR, SPRUCE AND oak stock; low prices. Spruce oars $1.25 pair, shaped. DALZIEL. G 1422

FOR SALE — SAILING DINGHY, clinker built, "1" design, 14 feet 9 inches over all, gaff rigged, also fast runabout launch, 17 feet by 4 feet 9 inches. Oak Bay Boathouse.

TWO GOOD LAUNCHES, 24 TO 26 FEET. One fast mahogany runabout, the other, best fishing boat on Saanich Arm. Reason, giving up keeping boats. E. B. Andros, Brentwood, tel. 46Q, Keating.

WANTED — CLINKER-BUILT BOAT, about ten feet, $10. Phone G 4666, after 1 p.m.

75 BUSINESS OPPORTUNITIES

SMALL CONFECTIONERY STORE, WITH increasing turnover; living quarters. $235. Phone E 9315.

WE SPECIALIZE IN THE SALE OF businesses of all kinds and sizes. L. G. Conyers & Co., 1025 Douglas Street

25 ACRES—GULF ISLANDS. HOUSE, barn, 100 fruit trees, ten acres cleared. Box 6499, Colonist.

76 EXCHANGE—REAL ESTATE

CHARLES F. EAGLES, 306 SAYWARD Blk.; realty exchangor; notary public; 26 years exchanging Victoria real estate.

LET'S TRADE
CASH AND SIX-ROOM HOME ON LARGE LOT IN VICTORIA WEST FOR FIVE-ROOM BUNGALOW. VALUE ABOUT $3,000.
ALDER & SONS, LIMITED
808 FORT STREET E 6341

1000 LIVE EXCHANGES — ALL KINDS. Alder & Sons, Ltd., E 6341 808 Fort

78 HOUSES FOR SALE

SAANICH BARGAIN
ATTRACTIVE FIVE-ROOM STUCCO bungalow, modern, with open fireplace, three-piece bathroom, basement and furnace, high location; four good lots fenced in garden, just outside city limits, near schools and bus. See this good buy, on easy terms.
ONLY $2100
LEE & FRASER CO., LTD.
1222 Broad Street E 4723

HIGH QUADRA DISTRICT, SAANICH
A BRIGHT, clean five-room bungalow, containing large living-room, fireplace, sunroom; two bedrooms; three-piece bathroom; kitchen with combination sink and tub; built-in fixtures; garage and woodshed; a quarter-acre of land; beautiful view; lawn and rock garden. New kitchen and bathroom linoleum, electrical fixtures and shades, all in A1 condition, included. Immediate possession. Write Owner, Box 6061, Colonist.

BRENTWOOD—NEW FOUR-ROOM bungalow, fully modern; 1¾ acres good land; low taxes; close to school, bus and store; $1,950, terms. Phone G 0057.

PRIVATE SALE—BARGAIN
Off Gorge Road—1½-Mile Circle
COMFORTABLE BUNGALOW of 5 good-size rooms; sitting-room with open fireplace; dining-room; kitchen with pantry; 2 bedrooms; 3-piece bathroom; both front and back porches enclosed with glass; good garden in lawn, fruit and flowers. Full cement basement, furnace.
Circumstances Force Owner to Sell
FOR PARTICULARS AND APPOINTMENT FIRST WRITE BOX 2215, COLONIST

DREAM HOME OF NEWLYWEDS FOR $2,350, Oak Bay, five-room stucco bungalow, just completed; hardwood floors, open fireplace, tiled bathroom and sink, artistically decorated throughout.

FOUR-ROOM COTTAGE, APPROXIMATELY one acre of ground, suitable for chickens; some fruit trees, $100 cash, balance like rent, price $1,350.
JOHN GREENWOOD
Bank of Toronto Bldg. E 7041

GORGE DISTRICT
FIVE-ROOMED BUNGALOW, CONSISTING of living-room, dining-room, kitchen and two bedrooms, three-piece bathroom, open fireplace, garage in basement, cement approach, lot 50x120. Reduced from $1,600 to $1150
(Very reasonable terms at 6% interest)

FAIRFIELD DISTRICT
(Trade for Acreage)
ATTRACTIVE FIVE-ROOMED MODERN bungalow (close in). Reduced from $2,400 to ... $1800
(Will accept acreage for equity of $900)
H. G. DALBY & CO., LTD.
634 View (Opposite Spencer's)

FAIRFIELD HOME, SIX ROOMS, LARGE lot, near town; easy terms, $1,225. E 4934.

HOUSES BUILT ON INSTALLMENT plan. D. H. Bale, contractor, Fort and Stadacona.

TO OUT-OF-TOWN SUBSCRIBERS
Out-of-town subscribers who wish to answer advertisements in which only the telephone number of the advertiser is given, may mail their replies to The Colonist, and The Colonist will communicate such replies to the advertiser.

78 HOUSES FOR SALE (Continued)

CHOICE SUBURBAN BUNGALOW
ONE ACRE—SEA VIEW
JUST COMPLETED—Here is one of the best constructed, most conveniently planned and most tastefully finished bungalows, with every device up to the minute. Of Tudor type exterior, it stands in a secluded spot among pine trees, with vistas of Cadboro Bay and islands. Living-room is 15x30 in the clear, other rooms commodious. Two bedrooms downstairs; room for three or four more in attic. Conveniences include oak floors, numerous electrical outlets, coat and linen cupboards, tiled sink, shower in bathroom, car accommodation in high ceilinged basement, hot-air installation ready for air conditioning, combined covered basement and tradesmen's entrance, chromium plumbing fixtures and brass hot-water pipes. Price $5,000. Large cash payment required. We shall feel it a privilege to show you this.
THE ROYAL TRUST COMPANY
Real Estate Department
1202 Government Street E 4126 or E 3130

SPECIAL BUY NEAR JUBILEE HOSPITAL
A Five-Roomed Bungalow on a Lot 60x120 for $2,600
THE GROUNDS, WITH ITS LAWN, ornamental trees, roses and perennials, is one of the most attractive in the district, while the home is well kept and nicely decorated; full basement; furnace, etc. There are also several fruit trees in bearing. This is exceptional value.
MARA, BATE & CO., LTD.
640 Fort St. Phone E 2623

FORCED SALE
533 CORNWALL STREET
UNDER INSTRUCTIONS from the solicitors we can offer this nice bungalow at greatly reduced price. Make us your offer and we will submit it for consideration.
LEE FRASER CO., LTD.
1222 Broad Street E 4723

HERE'S A BARGAIN IF THERE EVER WAS ONE
ULTRA MODERN six-room stucco bungalow on large lot in one of the best parts of the city. New five years ago at cost of $7,000, including lot. Now to be sacrificed for ... $3650
We Suggest You Investigate This Unusual Opportunity Today
SWINERTON & MUSGRAVE, LTD.
620 Broughton Street

DIONNE VILLA
$2900—NEW STUCCO BUNGALOW. Large living-room with open fireplace and the latest dust-proof trim, dining-room and hall, all with highly-finished hardwood floors; two good-sized bedrooms, kitchen with tile sink and all the latest built-in features, three-piece bathroom with Pembroke bath; large linen closet and many other good features; fine, large basement with garage for two cars. Located on one of the best streets in Oak Bay. This is one of our best buys.

$1250—A MODERN FIVE-ROOMED bungalow. Living-room, dining-room, two bedrooms, kitchen with large pantry, bathroom; all in first-class condition; full basement and some furniture, large lot (66 feet x 262 feet), with several fruit trees, low taxes. A real nice home.
E. E. HEATH
625 Yates Street E 4041

TWO OAK BAY SPECIALS
5-ROOM bungalow, secluded location among the oak trees, just off the Avenue, near stores, car and sea. This small home is in perfect condition, including gas range, lino., blinds, electric fixtures. If you want seclusion it can't be beaten. Taxes low. Price ... $2300
STUCCO bungalow of 3 rooms. A real cute, wee home. Very best of plumbing, hardwood floors. Two blocks from the sea. For one week only. Price ... $1250

HIGH FERNWOOD—7-room semi-bungalow. Will trade for smaller home in any district.
GEO. RANDALL
1303 Douglas Phone Garden 7241

$200 CASH HANDLES FIVE-ROOM bungalow; entrance hall, living-room with fireplace, dining-room, three-piece bathroom, basement; in splendid condition; in Fairfield district. Balance of $1,200, on easy terms.
$750 CASH — FOUR-ROOM BUNGALOW, full plumbing; garage and large lot; taxes $10.
$750—ON EASY TERMS: FOUR-ROOM bungalow; one mile from city centre; in good condition; taxes $36.
INDEPENDENT INSURANCE AGENCIES, LIMITED
574 Yates Street Phone G 1851

COWICHAN BAY AND MILL BAY
WATERFRONT RESIDENCES AND COTTAGES FOR SALE OR RENT
C. WALLICH
Real Estate and Insurance Agent
Cowichan Station, B.C.

79 WANTED TO BUY—HOUSES

WANTED—TO PURCHASE IN GOOD locality, Oak Bay preferred, strictly modern semi-bungalow, about seven rooms. Reply, Box 6519, Colonist, stating price.

82 ACREAGE FOR SALE

BEAUTIFUL SAANICH INLET — TEN acres choice waterfront, Patricia Bay, road frontage, bungalow camps, unfailing water supply, good land, fruit and shade trees, going concern, capable large development. Sacrificed at $8,000. E 2549 Box 6557, Colonist.

DEEP COVE—TWO ACRES OF LAND, five-roomed cottage, good well, $1,500. E 0965.

87 FARMS WANTED

WANTED TO RENT—FARM, AROUND ten acres; will consider buying on terms. Box 6567, Colonist.

IN THE ESTATE OF ELIZA ST. CLAIR (Also Known as Elsie St. Clair), Deceased

NOTICE TO CREDITORS AND CLAIMANTS

NOTICE is hereby given that all creditors and other persons having any claims or demands upon or against the estate of Eliza St. Clair (also known as Elsie St. Clair), late of Saanich, in the Province of British Columbia, who died in Saanich aforesaid on the 12th day of September, A.D. 1934, and whose will and codicil have been proved in the Supreme Court of British Columbia by the Royal Trust Company, the executor in the said will named, are hereby required to send particulars in writing of their claims to the Royal Trust Company aforesaid, at 1202 Government Street, Victoria, B.C., on or before the 26th day of October, A.D. 1935, after which date the said executor will proceed to distribute the assets of the said deceased amongst the parties entitled thereto, having regard to the claims of which the said executor has then had notice; and the said executor will not be liable for the assets, or any part thereof, so distributed, to any person of whose claim the said executor has not had notice at the time of distribution.

Dated this 11th day of September, A.D. 1935.

ALEX. MACLEAN,
303-4 Hibben-Bone Bldg., Victoria, B.C., Solicitor for the said Executor.

TWO BARGAINS
Five-room bungalow, Constance Avenue, lot 75 x 100, $1,000; and eight-room house, Lewis Street, $1,000. Both good repair. Details from
HALE & SON
210 Central Building G 2238

TENDERS FOR REPAIRS TO DREDGE P.W.D. No. 303

SEALED TENDERS, addressed to the undersigned and endorsed "Tender for Repairs to Dredge P.W.D. No. 303 (Fruhling)," will be received at this office until 12 o'clock noon (daylight saving time), Tuesday, September 24, 1935, for the Docking, Cleaning, Painting, Repairing, Etc., of Dredge P.W.D. "No. 303" (Fruhling), now at New Westminster, B.C.

Specification and form of tender can be obtained at this Department and at the office of the District Engineer, New Westminster, B.C.

Tenders will not be considered unless made on the printed forms supplied by the Department and in accordance with the conditions contained therein.

Each tender must be accompanied by a certified cheque on a chartered bank in Canada, payable to the order of the Honorable the Minister of Public Works, equal to 10 per cent of the amount of the tender, or Bearer Bonds of the Dominion of Canada or of the Canadian National Railway Company and its constituent companies, unconditionally guaranteed as to principal and interest by the Dominion of Canada, or the aforementioned bonds, and a certified cheque if required to make up an odd amount.

By order,
N. DESJARDINS, Secretary.
Department of Public Works, Ottawa, September 3, 1935.

REGULATION UNDER THE "FISHERIES ACT"

Notice to Whom It May Concern:

ATTENTION is directed to the following regulation made under the Provincial "Fisheries Act," Order-in-Council No. 1115:

"All applications for a Salmon Dry-Saltery Licence shall be made to, and received by, the Commissioner of Fisheries, not later than twelve o'clock noon on Wednesday, the 18th day of September, 1935, in respect of any licence which shall expire on the 31st day of March, 1936; and no application for any such licence received after twelve o'clock noon on Wednesday, the 18th day of September, 1935, shall be approved."

Dated at Victoria, B.C., this 6th day of September, 1935.

(Signed) GEO. J. ALEXANDER,
Assistant Commissioner of Fisheries.

"GOVERNMENT LIQUOR ACT"
(Section 27)

Notice of Application for Consent to Transfer of Beer Licence

NOTICE is hereby given that, on the 10th day of September next, the undersigned intends to apply to the Liquor Control Board for consent to transfer of one-quarter of Beer Licence Number 3070, issued in respect of premises being part of a building known as Goldstream Hotel, situate at Goldstream, B.C., upon the lands described as Lot N.W. Block, Section 2, Victoria Land Registration District, in the Esquimalt Electoral District, in the Province of British Columbia, from May Greenina Miller-Smith to Daisy Cairns, of Goldstream, British Columbia, the transferee.

Dated at Victoria this 13th day of August, 1935.

DAISY CAIRNS,
Applicant and Transferee.

REMARKABLE SNAPS
JAMES BAY, NEAR SEA
Five-room modern bungalow, basement, furnace, nice garden, two minutes' walk from sea. Worth at least $2,500. Sale price only $1,200. Terms.
FAIRFIELD, NEAR SEA
Five rooms, fully modern, cement basement, furnace, stationary washtubs, built-in buffet, pressed brick open fireplace, garage. Worth $3,500. Sacrifice price, $2,250.
List Your Snaps With Us for Quick Action
ARTHUR E. HAYNES, LTD.
725 FORT STREET
Fire and Automobile Insurance, Collections, Loans

OFFERS WANTED for CLOSE-IN PROPERTY
No. 2312 Vancouver Street, near Central Park, easy walking distance of Hudson's Bay Company store, substantial bungalow of 5 rooms on ground floor; space in attic for more rooms, basement, garage. English client writes "Get me an offer." This is your chance to get a good property at a low figure.

Wanted to Rent
Client desires to lease unfurnished a new or nearly new and fully modern bungalow or semi-bungalow with 3 bedrooms. Oak Bay, Quadra or good part of city.

Stadacona Park District
We offer at a very reasonable price a large semi-bungalow of 8 rooms, situated on high lot—70 feet wide—with oak trees. Faces west, view of park and Sooke Hills. One bedroom and bathroom down; 3 bedrooms, wash basin and toilet upstairs; basement, furnace; $300 garage, fruit trees. Close to public schools. Yours, on terms to suit, for ... $2,500
The B.C. Land & Investment Agency, Ltd.
922 Government Street G 4115

Mountains and Sea
(Bargain for Home Seeker)
A most refreshing and unobstructed outlook, with open space all around. Just the ideal setting for a home, modern in every way and substantially built; very conveniently planned with downstairs bedrooms and bathroom, and located in first-class district. Take advantage of this opportunity while it is available.
ON $3,800 TERMS
Branson Investment Co. Ltd.
626 View Street Phone G 4121

YACHTSMEN!
Safe, secure anchorage for the Winter months is hard to find, but here is a property of 23 acres with extensive seafrontage considered the safest haven for small craft in Saanich. The land, quite close to the main highway, is well wooded, has a good beach and is protected from every stormy wind that blows.
The house and grounds, having been neglected for some years, need reconditioning, but it's a lovely piece of property with great possibilities. Price ... $5,250
Ker & Stephenson, Limited
1205 Government St. Phone G 4127

"Dear heart," she said, "when I am here and you are far away, let's think about each other at a certain time each day."

But never did with one accord their meditations chime, for she by daylight-saving went, and he by standard time.

OAK BAY, Near High School
Stucco bungalow of six rooms, built about three years ago for the present owner at a cost of $5,500. This is a splendid, well-built home; full finished basement and garage; lovely garden; electric fixtures; blinds, linoleum, etc., are all included for the price of ... $4200
Clear title. The owner might trade for a five-room bungalow in Esquimalt or View Royal district.

OAK BAY
A good family residence of six rooms, all large, a half block from street car; secluded position; full cement basement with furnace. Owner leaving for the South has reduced the price to ... $3750

SAANICH
New four-room bungalow, all conveniences; close to bus and school; low taxes; on two-mile circle. For quick sale (terms available) ... $1800

METCHOSIN
Three and one-half acres in excellent state of cultivation, with private access to sea front; house of five rooms; barns, poultry houses and boathouse; orchard, etc.; low taxes; good water supply. Greatly reduced to ... $2250

Pemberton & Son, Ltd.
G 8124 625 Fort St.
PREVENT FOREST FIRES—IT PAYS

SHEEP RANCHING
PROPERLY CONDUCTED IS
PROFITABLE
Why not realize your life's ambition and become independent?
About 14 miles from city, with a good paved road to your door; close to transportation, school and church; about 2 minutes' run to one of our best sandy beaches.
Property consists of about
200 ACRES
with small clearings. Comfortable bungalow of 4 rooms; guest house; log cabin; large barn, etc. Select neighborhood; nice garden and beautiful trees.
FOR QUICK SALE
$4000
TERMS ARRANGED—EXCLUSIVE
P. R. Brown & Sons, Ltd.
1112 Broad Street Phone G 7171

COLES, HOWELL & CO., LTD.
A NEW HOUSE AND ONE ACRE OF LAND FOR $5,000
Situated just off a main road, in among the trees, with a fine sea view, and in an excellent suburban district. This bungalow is just completed. The exterior is of picked cedar, and the house comprises: Hall, with a cloak room; living-room (16x22), splendid hardwood floors and a pleasing fireplace, glassed doors to an additional side entrance, dining-room (15x13), well-arranged kitchen with numerous cupboards and a tiled draining board, two bedrooms, mirrors in cupboards, best of plumbing and bath fixtures, splendid basement and furnace. All lumber used in the building has been carefully picked; extra quality of hardware throughout and numerous outlets. Additional land available. Fuller particulars on inquiry.
SAANICH
CHARMING BUNGALOW OF FIVE ROOMS—Three-piece bathroom, garage and chicken house, in a very secluded site of TWO ACRES of flower and vegetable garden, lawns and lily pond, oaks, shrubs and firs. Just an ideal home for retired people; close in, with city water, light and phone. Price ... $3150
We have clients interested in good businesses, both town and country, up to $25,000.
COLES, HOWELL & CO., LTD.
638 View Street G 1832

$2,100—On easy terms. Five-room stucco bungalow, cement basement, furnace, separate stucco garage. Four lots in garden, small fruits, etc. Close in, Saanich, high location.
$1,250—Terms. Fine country family home and two-thirds acre choice land, fruit trees, etc. Chicken house, garage. This is a real bargain.
EXCHANGE
Five acres choice land, four-room bungalow, chicken house, good barn, garage. Situated only six miles out. Will exchange for bungalow in Gorge or Esquimalt districts.
W. J. GILLILAND & CO.
1203 Broad Street Garden 5711

TO CLOSE AN ESTATE
1288 VICTORIA AVENUE
Desirable bungalow in Oak Bay. Contains hall, living-room, dining-room (both with fireplaces), pantry, kitchen, two bedrooms, three-piece bathroom. Upstairs, one bedroom and store room. Full cement basement with laundry tubs, hot-air furnace and garage.
PRICE ... $5,000
THE CANADA TRUST CO.
618 View Street

Unexcelled Value
$3,650
New attractive stucco semi-bungalow in Quadra Street district, high location, large lot; built as home by owner, this fine house is well constructed and planned, beautiful large living-room and dining-room, model kitchen, four bedrooms, and all tastefully decorated throughout. Hardwood floors, tiled sink, built-in bath, laundry room off kitchen, full cement basement, furnace, etc. The best buy in the district. Suitable terms.
Heisterman, Forman & Co.
608 View Street

Results of Provincial Fair Judging

Continued From Page 11

Apiary Products

Honey, water white, 10 12-oz. jars—1, A. H. Curtis; 2, T. H. Maynard.

Honey, light amber, 10 12-oz. jars—1, A. H. Curtis; 2, Mrs. P. M. Watson; 3, T. H. Maynard.

Honey, amber, 10 12-oz. jars—1, D. H. Heyer; 2, W. A. A. McClure; 3, A. H. Curtis; 4, G. H. Slater.

Honey, water white, 20 12-oz. jars—1, A. H. Curtis; 2, T. H. Maynard.

Honey, light amber, 20 12-oz. jars—1, A. H. Curtis; 2, T. H. Maynard.

Honey, amber, 20 12-oz. jars—1, A. H. Curtis; 2, G. H. Slater.

Honey, water white, 50 12-oz. jars—1, A. H. Curtis; 2, T. H. Maynard.

Honey, light amber, 50 12-oz. jars—1, T. H. Maynard; 2, A. M. Curtis.

Honey, amber, 50 12-oz. jars—1, A. H. Curtis; 2, J. E. Deloume.

Honey, chunk—1, A. H. Curtis.

Honey, granulated—1, T. H. Maynard.

Beeswax—1, A. H. Curtis; 2, C. S. McTavish; 3, T. H. Maynard.

Fruit preserved in honey—1, Mrs. L. H. MacQueen.

Best quart of honey vinegar—1, A. H. Curtis; 2, Mrs. L. H. MacQueen.

NOVICE CLASS

Three 12-oz. or 16-oz. jars extracted honey—1, C. S. McTavish.

Sheep

OXFORD DOWNS

Ram, 2 years and over—1, R. M. Ball; 2 and 3, McClugan Bros.

Ram, 1 year and under 2—1, R. M. Ball; 2 and 3, McClughan Bros.

Ram, lamb—1, A. Richardson; 2, A. MacFarlane; 3, R. M. Ball; 4, A. Richardson.

Ram, champion—1, R. M. Ball.

Ram, bred in B.C.—1, McClughan Bros.

Ewe, 2 years and over—1, McClughan Bros; 2, R. M. Ball; 3, A. MacFarlane; 4, R. M. Ball.

Ewe, 1 year and under 2—1, R. M. Ball; 2, A. MacFarlane; 3, R. M. Ball; 4, McClughan Bros.

Ewe, 1 year and under 2, bred and owned by exhibitor in B.C.—1, A. MacFarlane; 2 and 3, McClughan Bros.; 4, A. McFarlane.

Ewe, lamb—1, A. MacFarlane; 2 and 3, A. Richardson; 4, R. M. Ball.

Ewe, lamb, bred and owned by exhibitor in B.C.—1 and 2, A. MacFarlane; 3 and 4, McClughan Bros.

Ewe, champion — 1, McClughan Bros.

Ewe, bred in B.C.—1, McClughan Bros.

Pen, 1 ram, 1 ewe aged, 1 yearling ewe, 1 ewe lamb—1, R. M. Ball; 2, McClughan Bros; 3, A. MacFarlane; 4, R. M. Ball.

Pen, same as above — 1, McClughan Bros; 2, A. MacFarlane.

Pen, lambs, ram and 2 ewes—1, A. Richardson; 2, A. MacFarlane; 3, R. M. Ball; 4, McClughan Bros.

Pen, lambs, same as above—1, A. MacFarlane; 2, McClughan Bros.

Ram and 5 of his get—1, McClughan Bros.

SOUTH DOWNS

Ram, 2 years and over—1, R. B. Hunter; 2, Harry Whiting; 3, R. B. Hunter; 4, R. McLaren.

Ram, 1 year and under 2 — 1, Harry Whiting; 2, R. B. Hunter; 3, C. A. Stewart; 4, R. B. Hunter.

Ram, lamb—1 and 2, R. B. Hunter; 3, Harry Whiting; 4, C. A. Stewart.

Ram, champion—R. B. Hunter.

Ram, bred in B.C. — 1, Harry Whiting.

Ewe, 2 years and over — R. B. Hunter; 2, R. McLaren; 3, R. M. Ball; 4, R. B. Hunter.

Ewe, 1 year and under 2—1, R. B. Hunter; 2, R. M. Ball; 3, R. B. Hunter; 4, R. McLaren.

Ewe, 1 year and under 2, bred and owned by exhibitor in B.C.—1 and 2, Harry Whiting; 3, A. C. Stewart.

Ewe, lamb—1 and 2, R. B. Hunter; 3 and 4, R. M. Ball.

Ewe, lamb, bred and owned by exhibitor in B.C.—1 and 2, A. C. Stewart; 3 and 4, Harry Whiting.

Ewe, champion—1, R. B. Hunter.

Ewe, bred in B.C. — 1, Harry Whiting.

Pen, 1 ram, 1 ewe aged, 1 yearling ewe, 1 ewe lamb—1 and 2, R. B. Hunter; 3, R. McLaren; 4, R. M. Ball.

Pen, same as above, bred in B.C. by exhibitor—1, Harry Whiting; 2, C. A. Stewart.

Pen, lambs, ram and 2 ewes—1, R. B. Hunter; 2, R. M. Ball; 3, R. B. Hunter; 4, C. A. Stewart.

Pen, lambs, same as above, bred in B.C. by exhibitor—1, C. A. Stewart; 2, Harry Whiting.

HAMPSHIRES

Ram, 2 years and over—1 and 2, Canadian Pacific Railway; 3, Albert Smyth; 4, M. M. McLaren.

Ram, 1 year and under 2—1, C. P. Rly.; 2, M. M. McLaren; 3, Irene Talbot; 4, C. P. Rly.

Ram, lamb—1, C. P. Rly.; 2, Albert Smyth; 3 and 4, M. M. McLaren.

Ram, champion—1, C. P. Rly.

Ram, bred in British Columbia—1, Albert Smyth.

Ewe, 2 years and over—1 and 2, C. P. Rly.; 3, Irene Talbot; 4, Albert Smyth.

Ewe, 1 year and under 2—1 and 2, C. P. Rly.; 3, Albert Smyth; 4, M. M. McLaren.

Ewe, 1 year and under 2, bred and owned by exhibitor in B.C.—1 and 2, Albert Smyth.

Ewe, lamb—1, C. P. Rly.; 2, Albert Smyth; 3, C. P. Rly.; 4, M. M. McLaren.

Ewe, lamb, bred and owned by exhibitor in B.C.—1 and 2, Albert Smyth; 3, Irene Talbot.

Ewe, champion—1, C. P. Rly.

Ewe, bred in B.C. — 1, Albert Smyth.

Pen, 1 ram, 1 ewe (aged), 1 yearling ewe, 1 ewe lamb—1, C. P. Rly.; 2, Albert Smyth; 3, M. M. McLaren; 4, Irene Talbot.

Pen, same as above — 1, Albert Smyth.

Pen lambs, ram and 2 ewes—1, C. P. Rly.; 2, Albert Smyth; 3, M. M. McLaren; 4, Irene Talbot.

Pen lambs, same as above, bred in B.C. by exhibitor — 1, Albert Smyth.

SHROPSHIRES

Ram, 2 years and over—1 and 2, R. B. Hunter; 2 and 3, R. McLaren.

Ram, 1 year and under 2—1, R. B. Hunter; 2, H. E. Talbot; 3, R. B. Hunter; 4, R. McLaren.

Ram, lamb—1, R. B. Hunter; 2, A. C. Stewart; 3, R. B. Hunter; 4, R. McLaren.

Ram, champion—1, R. B. Hunter.

Ram, bred in B.C.—2, H. E. Talbot.

Ewe, 2 years and over—1, R. McLaren; 2 and 3, R. B. Hunter; 4, A. C. Stewart.

Ewe, 1 year and under 2—1 and 2, R. B. Hunter; 3, R. McLaren; 4, H. E. Talbot.

Ewe, 1 year and under 2, bred and owned by exhibitor in B.C.—1 and 2, H. E. Talbot; 4, A. C. Stewart.

Ewe, lamb—1 and 2, R. B. Hunter; 3, R. McLaren; 4, H. E. Talbot.

Ewe, lamb, bred and owned by exhibitor in B.C.—1, H. E. Talbot; 2, A. C. Stewart; 3, H. E. Talbot; 4, A. C. Stewart.

Ewe, champion—1, R. B. Hunter.

Ewe, bred in B.C.—1, H. E. Talbot.

Pen, 1 ram, 1 ewe (aged), 1 yearling ewe, 1 ewe lamb—1 and 2, R. B. Hunter; 3, R. McLaren; 4, H. E. Talbot.

Pen, same as above, bred in B.C. by exhibitor—1, H. E. Talbot; 2, A. C. Stewart.

Pen lambs, ram and 1 ewes—1 and 2, R. B. Hunter; 3, R. McLaren; 4, H. E. Talbot.

Pen lambs, same as above, bred in B.C. by exhibitor—1, H. E. Talbot; 2, A. C. Stewart.

SUFFOLK

Ram, 2 years and over—1 and 2, Canadian Pacific Railway; 3, M. M. McLaren; 4, James Rainey.

Ram, 1 year and under 2—1 and 2, C.P.R.; 3, M. M. McLaren; 4, Irene Talbot.

Ram, lamb—1, C.P.R.; 2 and 3, M. M. McLaren; 4, Irene Talbot.

Ram, champion—1, C.P.R.

Ram, bred in British Columbia—1, James Rainey.

Ewe, 2 years and over—1 and 2, C.P.R.; 3 and 4, M. M. McLaren.

Ewe, 1 year and under 2—1, C.P.R.; 2, M. M. McLaren; 3, C.P.R.; 4, Irene Talbot.

Ewe, 1 year and under 2, bred and owned by exhibitor in British Columbia—1, Irene Talbot; 2, A. C. Stewart; 3, Irene Talbot.

Ewe, lamb—1 and 2, C.P.R.; 3, James Rainey; 4, M. M. McLaren.

Ewe lamb, bred in British Columbia—1 and 2, James Rainey; 3, A. C. Stewart; 4, Irene Talbot.

Ewe, champion—1, C.P.R.

Ewe, bred in British Columbia—2, Irene Talbot.

Pen: 1 ram, 1 ewe, aged; 1 yearling ewe, 1 ewe lamb—1 and 2, C.P.R.; 3, M. M. McLaren; 4, Irene Talbot.

Pen, same as above, bred in British Columbia by exhibitor—1, James Rainey; 2, A. C. Stewart.

Pen lambs, ram and 2 ewes—1, C.P.R.; 2, M. M. McLaren; 3, James Rainey; 4, Irene Talbot.

Pen lambs, same as above, bred in British Columbia by exhibitor — 1, James Rainey; 2, Irene Talbot; 3, A. C. Stewart.

CHEVIOTS

Ram, 2 years and over—1, D. S. Blacklock; 2, Edwin A. Wells & Sons; 3, R. A. Ingram; 4, D. S. Blacklock.

Ram, 1 year and under 2—1, Edwin A. Wells & Sons; 2, R. Bruce Abel; 3, Edwin A. Wells & Sons; 4, R. A. Ingram.

Ram, lamb—1, D. S. Blacklock; 2, R. A. Ingram; 3, D. S. Blacklock; 4, Edwin A. Wells & Sons.

Ram, champion — 1, Edwin A. Wells & Sons.

Ram, bred in British Columbia—1, Edwin A. Wells & Sons.

Ewe, 2 years and over—1, D. S. Blacklock; 2, Edwin A. Wells & Sons; 3, D. S. Blacklock; 4, Edwin A. Wells & Sons.

Ewe, 1 year and under 2—1 and 2, Edwin A. Wells & Sons; 3, D. S. Blacklock; 4, Harry Whiting.

Ewe, 1 year and under 2, bred and owned by exhibitor in British Columbia—1 and 2, Edwin A. Wells & Sons; 3, D. S. Blacklock; 4, Harry Whiting.

Ewe, lamb—1 and 2, D. S. Blacklock; 3, R. A. Ingram; 4, Edwin A. Wells & Sons.

Ewe, lamb, bred and owned by exhibitor in British Columbia — 1 and 2, D. S. Blacklock; 3, R. A. Ingram; 4, Edwin A. Wells & Sons.

Ewe, champion—1, Edwin A. Wells & Sons.

Ewe, bred in British Columbia—1, Edwin A. Wells & Sons.

Pen: 1 ram, 1 ewe, aged; 1 yearling ewe, 1 ewe lamb—1, D. S. Blacklock; 2, Edwin A. Wells & Sons; 3, D. S. Blacklock; 4, Edwin A. Wells & Sons.

Pen, same as above, bred in British Columbia by exhibitor—1, Edwin A. Wells & Sons; 2, R. A. Ingram; 3, Edwin A. Wells & Sons; 4, W. Alistair Cameron.

Pen lambs, ram and 2 ewes—1, D. S. Blacklock; 2, R. A. Ingram; 3, D. S. Blacklock; 4, Edwin A. Wells & Sons.

Pen lambs, same as above, bred in British Columbia by exhibitor—1, D. S. Blacklock; 2, R. A. Ingram; 3, D. S. Blacklock; 4, Edwin A. Wells & Sons.

Ram and five of his get, either sex—1, D. S. Blacklock.

Pen of five butcher lambs—1, James Rainey; 2, H. E. Talbot; 3, R. B. Hunter.

Best butcher lamb—1, James Rainey; 2, D. S. Blacklock; 3, R. B. Hunter; 4, Albert Smyth.

Horses

Pair mares or geldings—1, N. S. Smith; 2, R. Thorburn; 3, J. Turner.

Brood mare—1 and 2, J. Turner.

Filly or gelding, 3 years and over—1 and 2, N. S. Smith; 3, R. Thorburn.

Foal—1 and 2, J. Turner.

PERCHERONS

Classes 31 to 45 in the Percheron Class won by C.P.R. entries.

THOROUGHBRERS

Stallion (one year and under two)—1, Mrs. D. Spencer.

Brood Mare—1, D. B. Carley.

Yeld Mare—1, M. H. Barry.

Champion Stallion—1, Mrs. D. Spencer.

Champion Mare—1, M. H. Barry.

Produce of One Mare—1, D. B. Carley.

FAIRFIELD
BARGAIN — MODERN SEMI-BUNGALOW, SEVEN ROOMS, STUCCO
Almost new, hot-water heating, hardwood floors, laundry tubs, nice lawn and garden, high location. Immediate possession. We can show you over at any time. Low price and good terms.
Gillespie, Hart & Co., Ltd
511 Fort Street Phone G 1181

Bass Are Biting at GLEN LAKE!
Furnished six-roomed cottage on waterfront lot. Good well. Light available. For sale cheap, or trade.
Square Deal Realty
1239 Broad St. G 4521

SAANICH "LOTS"
FOR SALE AT A BARGAIN
Located inside the two-mile circle, close to high and public schools, street cars and bus with city fares; high location; low taxes; clear title; good views. All taxes paid in advance up to 1936. ONLY $40 each. ONLY $35 each in lots of four.
For Inspection "See Ray," Care of L. M. ROSEVEAR & CO., LTD.
118 Union Bldg., 612 View St., G 6041

AUDY-CROSSLEY LEAD BIKE RACE

MINNEAPOLIS, Minn., Sept. 11 (AP).—After twenty-five hours of riding, the Canadian-American team of Jules Audy and Al Crossley, Jr., and the Swedish-German team of Erland Christensen and Gustav Kilian, were tied for the lead in the annual six-day bicycle race at the Minneapolis Auditorium tonight.

STANDINGS

	M.	L.	P.
Audy-Crossley	413	5	630
Christensen-Kilian	413	5	415
Walthour-Winter	413	4	620
Bartell-Ottevaire	413	4	550
Vopel-Miethe	413	4	495
Zach-Fielding	413	4	430
Borris-Rys	413	4	335
Peden-Hurley	413	2	535
Spencer-Walthour	413	1	390

Wins Net Title

PHILADELPHIA, Sept. 11 (AP).—Eighteen-year-old Patty Henry took the national girls' tennis championship back to the West Coast today by trouncing Elena Ciccone, game but outclassed Bostonian, 6-3, 8-6, in a deceptive display of racquet wielding.

The Los Angeles girl, daughter of Bill Henry, a newspaper sports editor there, took the lead from the first game of the opening set and was ahead virtually throughout the match to win the crown on her first try in this tournament.

POPULAR DECISION

PHILADELPHIA, Sept. 11 (AP).—Al Ettore, slugging Philadelphia heavyweight hope, outpunched Leroy Haynes, Los Angeles negro, through twelve furious rounds tonight, gaining a popular decision in their return match at the Phillies' ball park.

Uses Sugar Bowl Too Forcibly

TWIN FALLS, Idaho, Sept. 11 (AP).—An admirer of Huey Long, Joe Killian, thirty-seven, who operates a chili parlor at Kimberley, used a sugar bowl to emphasize his objections to remarks assertedly derogatory to the Louisiana dictator alleged to have been made by Joe Turner, forty, of Hansen.

A surgeon at the county hospital here used twenty-seven stitches besides a number of clips to close wounds in Turner's face and head.

WAIT THREE MONTHS TO START INQUIRY

REGINA, Sept. 11 (CP).—In a letter to Hon. T. C. Davis, Attorney-General, Chief Justice J. T. Brown states that inquiry into the Regina riot on July 1 last by relief camp strikers will probably be started the latter part of October or November.

A commission was named by the Saskatchewan Government early in July, with Chief Justice Brown as chairman.

COLUMBUS, O., Sept. 11 (AP).—The Columbus Dispatch, in a copyrighted story today, says James Lin, nephew and foster son of the President of China, and his American bride of two months, the former Viola Brown, have agreed to separate.

B.C. POWER STATEMENT SHOWS GAIN

Strong Balance Shown After Provision for Dividend Requirements

VANCOUVER, Sept. 11 (CP).—Gross revenues of British Columbia Power Corporation, Ltd., and subsidiaries for the year ending June 30, 1935, were $13,030,091, and net profits, after deducting operating expenses, depreciation, taxes and interest, totaled $2,334,273.

Dividends paid on preference stocks of subsidiary companies totaled $649,200 and dividends on class "A" shares were $1,500,000, leaving a surplus for the year of $185,073. The earned surplus balance at the end of the fiscal year was $1,219,764.

The company's financial report shows current and working assets were $4,738,804 and investments totaled $2,972,269 with bond discount and property account bringing the total assets to $121,753,147.

INCREASE IN INCOME

The consolidated income for the year was $403,417 over the $12,626,674 income of 1934. During the year, 2,724 additional electric consumers were added and the commercial motor load was increased by 5,212 horsepower.

Due to partial restoration of wages and salaries and to damage to tracks, lines and poles in the Fraser Valley, resulting from the heavy snowstorm and consequent flooding of a large area in January, the expenses of maintenance and operation show an increase over last year of $173,947.

"The provision for taxes shows an increase over last year of $237,075, largely owing to changes in rules governing the assessment of Federal income tax and to the higher rate of tax introduced in the last budget and to the fact this additional rate is made retroactive to the year 1934," the report states.

EXTENSION OF LINES

A total of $362,432 was expended on general extension of power transmission and distribution system to provide facilities for additional customers, including extension of the transmission line on Vancouver Island to supply power in bulk to the Nanaimo-Duncan Utilities Company for power requirements in the area served by that company.

The output of the light and power department increased in 1935 from 324,155,963 to 341,489,485 kilowatt hours.

The quantity of gas sold was 1,189,719,000 cubic feet compared with 1,125,268,000 cubic feet in 1934.

Passengers carried by the railway system in 1935 numbered 64,455,164 compared with 62,866,184 in 1934, and freight tonnage totaled 215,119 in 1935 against 198,618.

Maynard & Sons
AUCTIONEERS
Special Sale
At Our Salesroom, 731-733 Johnson Street, on
FRIDAY, 1:30
Bankrupt Stock Ladies' Ready-to-Wear, Etc.
Purchased for this year's trade and including Dresses, Coats, Dressing Gowns, Underwear, Stockings, Etc., being the contents of a "Ready-to-Wear Shop." On view Thursday afternoon. Terms, cash and carry. No bills.
MAYNARD & SONS
A. J. Maynard, Auctioneer G 5921

McCloy & Co.
AUCTIONEERS
ATTRACTIVE SALE
Today at 1:30 P.M.
Corner Pandora Avenue and Blanshard Street
Superior Furniture
Almost new Chesterfield Set with Pillow Arms and Loose Cushions, pretty silk Tapestry Boudoir Chesterfield Set, costly Mahogany Settee in Colonial style, modernistic Walnut Bedroom Set, nice Simmons Single and Double Beds, Small Oak Roll-Top Desk, Walnut Oak and Enamel Bureaus and Chiffoniers, several Couches, Easy Chairs, Carpets and Rugs, large Green Brussels Carpet, Dining-Room Sets, complete Nursery Set, Cribs, Baths, Buggies, Draught Screens, Tables, etc.; Pictures, Books, Sewing Machines, Hand Machines, small Electric Range, choice Mahogany China Cabinet, with Plate Glass Shelves; Cane Chairs, Davenport Bed, expensive Modern Carved Oak Dower Chest (lined); Hall Settee and Mirror, Oriental Vases, Lacquer and Brasswork, Aluminum Utensils, Tools, etc.
On View From 9 A.M.
McCLOY & CO. Phone E 0022

PERMANENT
New Oil Solution—Eight Months' Guarantee
Shampoo and Haircut Free With Following: Marcel, Finger Wave, Water Wave, Paper Curl and Bob Cut.
Moler Hairdressing School
Room 205, 1104 Douglas Street G 1011

STORMY LOVE

A YOUNG NAVY MAN'S ROMANCE — by BELLE BURNS GROMER

CHAPTER XXXIX

Val's blue eyes shone in the twilight as he proposed that they go to the lake during his leave. Lia could so easily have bound him to her then had she wished. Never had he wanted anything so much as her understanding response to his groping need. But he felt her stiffen in his arms, saw her sit up quickly to push back the cloud of her black hair.

"Oh, Val, why will you be so unreasonable?" she wailed. "I loathe this whole deadly country. Nothing but rain and trees and mountains! And now when there might be a little Summer gaiety you want to go away to some isolated lake. Oh, nobody understands or cares how I feel." She pulled out of his arms to throw herself across the divan. "I hate this place. All the people are horrid. Especially that Sue Norris! You were right about her, Val." She sat up suddenly. "Today my head ached and I went for a little walk. When I was near the side gate of Cordray's grounds, I saw Sue going up the long flight of steps that leads from the sunken gardens to the studio. Brad is away and she went there alone—" she commenced to weep afresh. "Oh, I'm so miserable. I wish I were dead," she cried.

As he sat unhappily waiting for the paroxysm to abate he thought of Brad and wondered how fate could play this darned square guy such a rotten trick. And yet if Sue really had gone off the deep end over Cordray, Brad must share the blame. He had spoiled Sue, had let her have her arrogant head until everything lovely between them was blemished. Poor old chap, what a mess to make of what had promised to be a happy, successful life.

Darkness had fallen, and the house was very still. Lia's weeping had quieted. She was, he admitted, far more sensitive than he had suspected to get as wrought up as this over the frailities of a girl who had never been her friend. Soon she began to breathe more evenly, and when he thought she had fallen asleep, he arose and tiptoed into the bedroom. There he closed the door behind him and stood in the dimness, his nostrils assailed by a heavy Oriental perfume—a gift from Cordray—that saturated the air with its fragrance of pine and musk and cloying ginger blossoms.

He crossed to snap on the two rose-shaded jade lamps that stood on either side of the dressing table mirror, and thought grimly that however well-intentioned Cordray's presents to Lia, they must cease. On the green enamel bed with its delicate Oriental scenes on head and footboard, he saw one of Lia's Chinese suits sprawled where she had tossed it across the rose brocade spread. A pair of her tiny slippers had been kicked off in the middle of the rose rug.

He put the slippers in their rack, hung the robe in the closet, then stared uncertainly about him. A photograph of his wife smiled at him from his dressing case—Lia in the little grey frock she had worn on their wedding day. As he stood quietly remembering all the ecstasy of those first weeks, he resolved suddenly not to give up without a struggle. The line of his jaw tightened. Surely that girl in the picture was worth fighting for!

Without further ado he stepped swiftly into the study and returned with their two largest suitcases, then he set about the selection of feminine garments. Jodhpurs he found in the dress closet; the white silk shirts Lia wore with her riding togs were in the lower chiffonier drawer; so was the scarlet bathing suit no larger than a child's. He lifted out a pile of cobwebby underthings and paused to smile at the silk and lace fragments. To these he added a warm sweater, dressing gown, slippers, knitted dress and toilet articles.

Lia's bag finally closed, he packed his own. Before he fastened and strapped it, however, he fetched three bottles of Scotch and fitted them into an empty space. Later he carried out the luggage and stowed it in the rumble of the car, then crossed to the deserted office where he put in a long distance telephone call and held a lengthy conversation with the person who answered.

This accomplished, he wrote a short note to Stephen Garenne and another to Captain Edding's office after which he sat for a space to think over the undertaking he had so impulsively set on foot. When he returned to the bungalow a while later he found Lia seated at the telephone, her manner almost gay. She hung up the receiver just as he entered, but she explained she had been talking to Sue. She was sorry now she has misjudged Sue this afternoon. Would Val please forget the silly insinuations she had made? Sue had only stopped by the studio for a tennis racquet she had left in Corday's car. It just went to show how one's most innocent action could be misunderstood. Her head, she said, still ached a little and so she was going to bed. When Val tucked her under the covers and kissed her gently he saw that her small face was still disfigured from her outburst of a while earlier. "Go to sleep, baby girl," he whispered. "Everything will be all right, so no more tears."

He extinguished the jade lamps. Then an impulse to escape the close, musky fragrance of the place sent him out through the dusky living-room to sink into a chair before the open windows. The night was warm and still. His weary eyes wandered down over the Yard to where the lights of battleships were reflected in the quiet bay waters.

By an effort of will he fought away from the remembrance of that afternoon. But when he believed the battle won, his gaze was abruptly compelled by the glow of a shaded lamp that appeared suddenly in an upper window of Captain Edding's quarters. That was Jan's room! There by the window he could discern the dim outline of her figure! She was almost close enough he thought desperately, to hear if he should call her name. His heart was calling to her. Yet he must remain as silent as if they were separated by the Poles.

How long he sat with his tortured thoughts he did not know. But presently he grew conscious of a grateful relaxation of nerves keyed to their highest tension. It was as if firm, cool fingers had reached out to smooth his throbbing forehead. An intuitive recognition that Jan was helping, that she was sending him the courage to make a right decision came to sustain him. And the determination grew that he must not fail.

* * *

When Val awakened the sky flamed with a pink and gold sunrise, and, stiff and chilled, he pulled himself up from the chair where he had slept. Later, he stood by the open kitchen window to alternate deep breaths of fresh morning air with drafts of the boiling coffee he had prepared, and felt his spirits lighten.

After Lia had breakfasted in bed, he approached her cautiously. "How about getting an early start for a drive up the canal?" he asked.

She stared at him, then wrapped the peacock-blue folds of her satin negligee more tightly about her small body and yawned. "I don't think I want to go anywhere. Let's just loaf this morning."

"You're an indolent little monkey," he laughed. "But it's the second day of my leave, you know. You might give the old gent a break."

She stretched her slim arms. "Oh, all right. Tell Opal to bring me another cup of coffee, then. Good heaven what an hour to waken me."

After he had finished his shower and had dressed, he suggested, "Put on your tweeds and heaviest shoes. We may stop at some country inn for lunch and perhaps walk a while."

When she finally came to join him, he waited by the open door. The glimpse of a joyous flight of birds across a blue and golden sky had filled him with a sudden elation. "We're off on a magnificent adventure, Mrs. Preston," he cried, "the most thrilling we've ever had——"

"Thrilling? To drive along the canal and lunch where we are sure to have our choice of tough pot roast or pork chops?" she scoffed.

(To Be Continued)

FINAL CONCERT MONDAY NIGHT

Amateur Entertainment for $250 Worth of Prizes to Close Show Boat

Victoria's Show Boat will be the scene of the season's last concert at 6:30 o'clock Monday evening, officials of the Tourist Trade Development Association announced yesterday. Twenty-two amateurs will put on twenty-seven acts as the final contest for $250 worth of prizes.

Consistent supporters of the series of amateur nights are urged to telephone the Tourist Trade Development Association for numbered seats which will be reserved in the centre section. Between 6:30 and 7:30 o'clock, there will be a special musical programme leading up to the amateur performance.

All amateurs who have won cash awards at past performances on the Show Boat are asked to register at the association office in the Arcade Building before the end of the week. They are also requested to be present at the radio station at 8:30 o'clock Friday evening if they intend to participate in the finals.

Fred "Slim" Hunter will be in charge of the programme and T. H. Eslick in charge of judging under a committee of three businessmen. Prizes will be awarded according to the amount of handclapping. No other form of applause will be recognized.

WARD MEETINGS ARE ARRANGED

C.C.F. Organizers Plan Nine Rallies in Greater Victoria Area, Mostly at Schools

Nine meetings in the Greater Victoria area have been arranged by C.C.F. organizers, in support of Professor King Gordon, candidate of the party here. The schedule, as announced yesterday by officials of the organization, is as follows:

St. Mary's Hall, Oak Bay, tonight; Sir James Douglas School, Ward Four, September 13; Esquimalt Parish Hall, Esquimalt, September 16; Victoria West School, Ward One, September 23; George Jay School, Wards Two and Three, September 26; Hampshire Road, Oak Bay, September 27; Quadra Street School, Ward Two, October 2; Margaret Jenkins School, Ward Four, October 3, and Oaklands School, Ward Three, October 4.

Prof. Gordon will be the principal speaker at each of the meetings arranged as set out, it is stated.

KILLED IN COLLISION

SEATTLE, Sept. 11 (AP).—Mrs. L. S. Harris, wife of a Des Moines, Wash., physician, was killed late yesterday on the Tacoma-Seattle highway in a collision between her automobile and a truck.

The Daily Cross-Word Puzzle

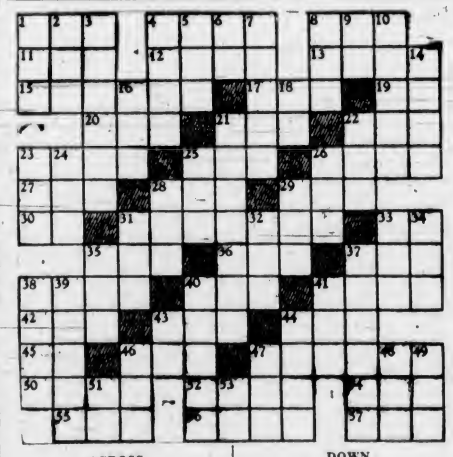

ACROSS

1 Oriental title.
4 Young animals.
8. To nod.
11 To blacken.
12. Olive genus.
13 At a distance.
15. Theatrical company.
17. Old pronoun.
19 Preposition.
20 Indignation.
21 For shame!
22 Black mineral.
23 North European.
25 Beverage.
26. Ripped.
27 Decay.
28. Moving truck.
29 Toper.
30 Concerning
31. Souvenir.
33. Cool lava.
35 Negligent.
36 To speak.
37 Large.
38 To stream.
40. Serpent.
41 Renown.
42. To fall behind.
43. To petition.
44 Racket.
45 Part of "to be."
46. Conjunction.
47. Crescent shaped
50. Subdued.
52 Cows.
54. Immediately.
55 To stitch.
56. To seep.
57 Land measure.

DOWN

1 Siamese coin.
2 Fish.
3. Betake out of way.
4. To contend.
5. Mexican tree.
6. To exist.
7. Glossy fabric.
8 To howl.
9 From.
10. To sprinkle.
14. Repetition.
16 Vase.
18. Pronoun.
21. Bridge strategy.
22. To note.
23. Away.
24. Electrified particle.
25 School of whales.
26. In addition.
28. To irritate.
29. Pen.
31. Beast's stomach.
32. Bile.
33. Goal.
34. Period.
35. Diary.
37. A fruit.
38. Apartment
39. Tibetan monks.
40. Pertaining to ear.
41. Part of fish.
43. In order that.
44. Twilight.
46 Modern.
47. Meadow.
48. Rugged rock.
49. Sheep.
51. Pronoun.
53. Pronoun.

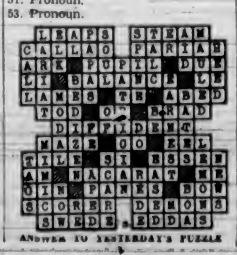

ANSWER TO YESTERDAY'S PUZZLE

SPENCER VALUES FOR TODAY

BEAUTY

You are invited to consult Miss Barbara Dunne scientific beauty consultant direct from **PRINCESS PAT** Institute of Beauty

Call upon Miss Dunne for expert counsel as to all problems of skin care.

ANOTHER FREE LECTURE AND DEMONSTRATION

Miss Dunne Will Repeat Her Talk on

"BEAUTY—AND HOW TO ACHIEVE IT"

Friday, at 3 P.M., in the Main Dining-Room, Third Floor

Formfit Corselette

With "Lastex" Back

$5.50

This new Fall model of peach batiste has a lace uplift top and full "Lastex" back. Semi-step-in style with two bones across abdomen and four narrow hose supporters.

—Corsets, 1st Floor

Latest Styles in Finer Quality

Ruffled and Novelty

CURTAINS

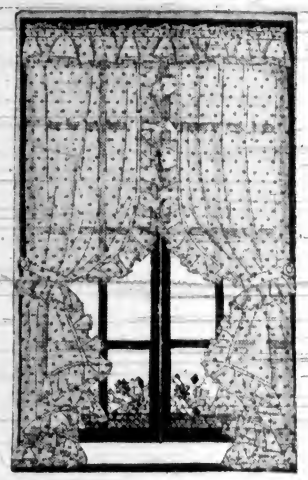

A Fall Shipment Just Arrived of Beautiful Quality Ruffled Curtains, Featuring New Colors, Wider Widths and Deep Flounce Effects!

RUFFLED CURTAINS, 46 inches wide and 2¼ yards long, with 10-inch flounce base, Priscilla top. Choice of separate curtains or criss-cross type. Pastel shades of rose, blue or peach. A set **$4.95**

RUFFLED CURTAINS, 33 inches wide and 2¼ yards long, with Priscilla top. Shown in marquisette in shades of blue, peach, green and rose. A set **$2.50**

NOVELTY CURTAINS, 39 inches wide and 2¼ yards long. White marquisette trimmed with red, gold, green or blue gingham. Tailored edge, complete with bow tie-backs. A set **$2.45**

RUFFLED CURTAINS, 23 inches wide and 2¼ yards long. Shown in fancy white marquisette, ruffled in plain voile in blue, rose, green or gold. Priscilla top; complete with tie-backs. A set **$1.19**

CRISS-CROSS CURTAINS, 44 inches by 2¼ yards. Extra fine quality spot marquisette with wide ruffles. In white, ivory or ecru. A set **$4.95**

—Draperies, 2nd Floor

NOW COMPLETE—OUR STOCK OF GIRLS'

Fall and Winter COATS

Navy Chinchilla Reefers, with brass buttons and half belt. They have anchor on sleeve and red flannel lining. Sizes for 2 to 6 years. Each **$4.95**

All-Wool Navy Chinchilla Coats with half belt and pockets, flannel lined. Smart, cosy Coats for the ages of 8 and 9 years **$6.95**

Plain Tailored or Fur-Trimmed Coats of fancy tweed, velour, tricotine or polo cloth. Some have smart collars of American beaver, or badger. Sizes for 13, 15 and 17 years. Priced at $12.95 and **$13.95**

All-Wool Navy Chinchilla Coats with full belt, pockets and flannel lining. Sizes to fit ages of 10 to 14X **$8.95**

Winter Coats for growing girls. Tweeds and plain materials. Plain tailored or fur trimmed. Fitted or full belted. Stylish, excellent grade Coats in sizes for 6 to 14 years, at **$8.95**

—Children's, 1st Floor

Women's

Silk and Wool Hose

In Correct Weights for Autumn

Full-Fashioned Hose of lightweight silk and wool, suitable for present wear. In shades of Biscayne, trotteur, beige, fudge brown, shadolite, beige taupe, gunmetal and black and white. Sizes 8½ to 10½. Per pair **69c**

Mercury Plated Hose, full fashioned and in a good range of Fall shades and black. A good-looking silk-finished Hose with lightweight wool inside. Sizes 8½ to 10½. Per pair **79c**

—Hosiery, Main Floor

JUST ARRIVED—A SHIPMENT OF VERY SMART

SILK CREPE DRESSES

In New Styles at **$7.95**

The Dresses are unusually stylish in design—made of a fine quality silk crepe, in shades of wine, brown, green, violet and black—all delightfully trimmed with satin, velvet, braid, metallic cloth and buttons. Sizes 16 to 38.

Also a Shipment of Misses'

WOOL FROCKS

Also a Great Value at **$7.95**

These are smartly tailored, and in one and two-piece styles, combining plaids and other trimmings. Shades are brown, tile, wine and blues. Size 16 only.

—Mantle Dept., 1st Floor

Footsaver Shoes

"Smart Shoes for Beautiful Feet"

FOOTSAVERS, made on new short-back lasts, eliminate much of the trouble in shoe fitting, that is, getting the shoe long enough in the toes, without slipping at the heels.

IN ADDITION, they have that patented inner construction that is so blissfully comfortable. Just try a pair!

Smart walking Oxfords in black or brown kid. A pair **$9.50** and **$10.50**

—Women's Shoes, 1st Floor

DAVID SPENCER LIMITED

Little Stories for Bedtime

Two Funny Folks With Big Mouths

By THORNTON W. BURGESS

"As I to understand that Whip-poor-will is cousin to Boomer the Nighthawk?" inquired Peter Rabbit.

"He is a sort of second cousin, the same as Sooty the Chimney Swift," retorted Jenny Wren. "He and Boomer look enough alike to be own cousins. Whip-poor-will has just the same kind of a big mouth and he is dressed very much like Boomer, save that there are no white patches on his wings."

"I've noticed that," said Peter. "That is one way I can tell them apart."

"So you've noticed that much, have you?" cried Jenny. "It does you credit, Peter; it does you credit. I wonder if you have also noticed Whip-poor-will's whiskers."

"Whiskers!" cried Peter. "Who ever heard of a bird having whiskers? There are some things I can't swallow, and bird whiskers are among them."

"Nobody asked you to swallow them. Nobody wants you to swallow them," retorted Jenny. "I don't know why a bird shouldn't have whiskers just as well as you, Peter Rabbit. Anyway, Whip-poor-will has them and that is all there is to it. It doesn't make any difference whether you believe in them or not, they are there. I guess Whip-poor-will finds them just as useful as you find yours, perhaps a little more so. I know this much, that if I had to catch all my food in the air I'd want whiskers and lots of them so that the bugs would get tangled in them. I suppose that's what Whip-poor-will's are for."

Whip-poor-will has just the same kind of a big mouth and he is dressed very much like Boomer

"I beg your pardon, Jenny," said Peter very humbly. "Of course Whip-poor-will has whiskers if you say so. By the way, do the Whip-poor-wills do any better in the matter of a nest than the Nighthawks?"

"Not a bit," replied Jenny Wren. "Mrs. Whip-poor-will lays her eggs right on the ground, but usually in the Green Forest, where it is dark and lonesome. Like Mrs. Nighthawk she lays only two. It's the same with another second cousin, Chuck-will's-widow."

"Who?" cried Peter wrinkling his brows.

"Chuck-will's-widow," Jenny Wren fairly shouted it. "Don't you know Chuck-will's-widow?"

"Peter shook his head. "I've never heard of such a bird," he confessed.

"That's what comes of never having traveled," retorted Jenny Wren. "If you'd ever been South as I have, you would know Chuck-will's-widow. He looks a whole lot like the other two we've been talking about, but his mouth is even bigger. What's more, he has whiskers with branches. In his habits he is like his two cousins, no nest and two eggs. I never have seen people so afraid to raise a real family. If we Wrens didn't do better than that I don't know what would become of us."

Next story: The Warblers Arrive.

DURING BABY'S TEETHING TIME

The Bowels Become Loose

Diarrhoea, dysentery, colic, cramps, manifest themselves; the gums become swollen, and cankers form in the mouth. This is the time when the mother should use

and perhaps save the baby's life.

On the market for 88 years.

Price, 50c. a bottle at all druggists or dealers.